

**PLAT RECORDING SHEET**

**PLAT NAME:** Sunrise Meadow Section 5 Amending Plat of Lots 53,54 & 55, Block 1

**PLAT NO:** \_\_\_\_\_

**ACREAGE:** 0.4312

**LEAGUE:** R. H. Earnest Survey

**ABSTRACT NUMBER:** 388

**NUMBER OF BLOCKS:** 1

**NUMBER OF LOTS:** 3

**NUMBER OF RESERVES:** 0

**OWNERS:** LGI Homes - Sunrise Meadow, Ltd.

\_\_\_\_\_  
(DEPUTY CLERK)

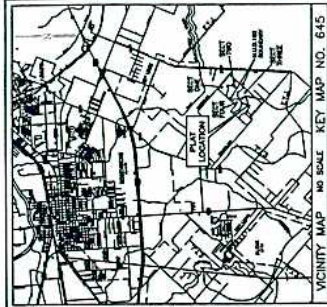

LOT AREA SUMMARY

NO.	AREA	ACRES
1	LOT 1	0.0000
2	LOT 2	0.0000
3	LOT 3	0.0000
4	LOT 4	0.0000
5	LOT 5	0.0000
6	LOT 6	0.0000
7	LOT 7	0.0000
8	LOT 8	0.0000
9	LOT 9	0.0000
10	LOT 10	0.0000
11	LOT 11	0.0000
12	LOT 12	0.0000
13	LOT 13	0.0000
14	LOT 14	0.0000
15	LOT 15	0.0000
16	LOT 16	0.0000
17	LOT 17	0.0000
18	LOT 18	0.0000
19	LOT 19	0.0000
20	LOT 20	0.0000
21	LOT 21	0.0000
22	LOT 22	0.0000
23	LOT 23	0.0000
24	LOT 24	0.0000
25	LOT 25	0.0000
26	LOT 26	0.0000
27	LOT 27	0.0000
28	LOT 28	0.0000
29	LOT 29	0.0000
30	LOT 30	0.0000
31	LOT 31	0.0000
32	LOT 32	0.0000
33	LOT 33	0.0000
34	LOT 34	0.0000
35	LOT 35	0.0000
36	LOT 36	0.0000
37	LOT 37	0.0000
38	LOT 38	0.0000
39	LOT 39	0.0000
40	LOT 40	0.0000
41	LOT 41	0.0000
42	LOT 42	0.0000
43	LOT 43	0.0000
44	LOT 44	0.0000
45	LOT 45	0.0000
46	LOT 46	0.0000
47	LOT 47	0.0000
48	LOT 48	0.0000
49	LOT 49	0.0000
50	LOT 50	0.0000
51	LOT 51	0.0000
52	LOT 52	0.0000
53	LOT 53	0.0000
54	LOT 54	0.0000
55	LOT 55	0.0000
56	LOT 56	0.0000
57	LOT 57	0.0000
58	LOT 58	0.0000
59	LOT 59	0.0000
60	LOT 60	0.0000
61	LOT 61	0.0000
62	LOT 62	0.0000
63	LOT 63	0.0000
64	LOT 64	0.0000
65	LOT 65	0.0000
66	LOT 66	0.0000
67	LOT 67	0.0000
68	LOT 68	0.0000
69	LOT 69	0.0000
70	LOT 70	0.0000
71	LOT 71	0.0000
72	LOT 72	0.0000
73	LOT 73	0.0000
74	LOT 74	0.0000
75	LOT 75	0.0000
76	LOT 76	0.0000
77	LOT 77	0.0000
78	LOT 78	0.0000
79	LOT 79	0.0000
80	LOT 80	0.0000
81	LOT 81	0.0000
82	LOT 82	0.0000
83	LOT 83	0.0000
84	LOT 84	0.0000
85	LOT 85	0.0000
86	LOT 86	0.0000
87	LOT 87	0.0000
88	LOT 88	0.0000
89	LOT 89	0.0000
90	LOT 90	0.0000
91	LOT 91	0.0000
92	LOT 92	0.0000
93	LOT 93	0.0000
94	LOT 94	0.0000
95	LOT 95	0.0000
96	LOT 96	0.0000
97	LOT 97	0.0000
98	LOT 98	0.0000
99	LOT 99	0.0000
100	LOT 100	0.0000

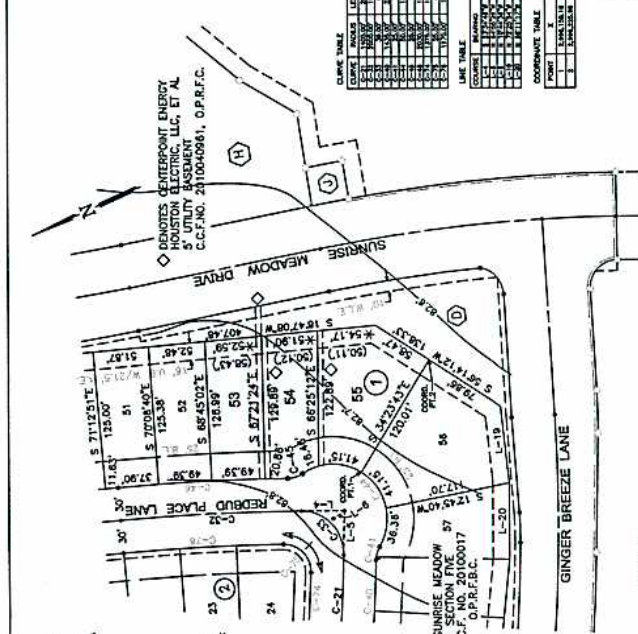

RESERVES

- RESTRICTED RESERVE "D" LANDSCAPE/OPEN SPACE 0.00 ACRES
- RESTRICTED RESERVE "H" DETENTION 7.75+ ACRES
- RESTRICTED RESERVE "J" 0.00 ACRES

RESERVES

- RESTRICTED RESERVE "D" LANDSCAPE/OPEN SPACE 0.00 ACRES
- RESTRICTED RESERVE "H" DETENTION 7.75+ ACRES
- RESTRICTED RESERVE "J" 0.00 ACRES

RESERVES

- RESTRICTED RESERVE "D" LANDSCAPE/OPEN SPACE 0.00 ACRES
- RESTRICTED RESERVE "H" DETENTION 7.75+ ACRES
- RESTRICTED RESERVE "J" 0.00 ACRES

THE STATE OF TEXAS, COUNTY OF FORT BEND, BEFORE ME, the undersigned authority, on this day personally appeared \_\_\_\_\_, known to me to be the person whose name is subscribed to the foregoing instrument, and acknowledged to me that he executed the same for the purposes and consideration therein expressed. My commission expires \_\_\_\_\_.

WITNESSED BY ME AND SEAL OF OFFICE, THIS \_\_\_\_\_ DAY OF \_\_\_\_\_, 2011.

NOTARY PUBLIC FOR THE STATE OF TEXAS

THE STATE OF TEXAS, COUNTY OF FORT BEND, BEFORE ME, the undersigned authority, on this day personally appeared \_\_\_\_\_, known to me to be the person whose name is subscribed to the foregoing instrument, and acknowledged to me that he executed the same for the purposes and consideration therein expressed. My commission expires \_\_\_\_\_.

WITNESSED BY ME AND SEAL OF OFFICE, THIS \_\_\_\_\_ DAY OF \_\_\_\_\_, 2011.

NOTARY PUBLIC FOR THE STATE OF TEXAS

THE STATE OF TEXAS, COUNTY OF FORT BEND, BEFORE ME, the undersigned authority, on this day personally appeared \_\_\_\_\_, known to me to be the person whose name is subscribed to the foregoing instrument, and acknowledged to me that he executed the same for the purposes and consideration therein expressed. My commission expires \_\_\_\_\_.

WITNESSED BY ME AND SEAL OF OFFICE, THIS \_\_\_\_\_ DAY OF \_\_\_\_\_, 2011.

NOTARY PUBLIC FOR THE STATE OF TEXAS

THE STATE OF TEXAS, COUNTY OF FORT BEND, BEFORE ME, the undersigned authority, on this day personally appeared \_\_\_\_\_, known to me to be the person whose name is subscribed to the foregoing instrument, and acknowledged to me that he executed the same for the purposes and consideration therein expressed. My commission expires \_\_\_\_\_.

WITNESSED BY ME AND SEAL OF OFFICE, THIS \_\_\_\_\_ DAY OF \_\_\_\_\_, 2011.

NOTARY PUBLIC FOR THE STATE OF TEXAS

REASON FOR AMENDING PLAT: TO CORRECT SCRIBER'S ERRORS. REAR LOT DIMENSIONS ENCLOSED IN PARENTHESES ARE INCORRECT ON THE ORIGINAL PLAT. REAR LOT DIMENSIONS ARE NOTED WITH AN ASTERISK HEREIN BY THE CORRECT DIMENSIONS.

SUNRISE MEADOW SECTION FIVE AMENDING PLAT OF LOTS 53, 54 & 55, BLOCK 1 CONTAINING 3 LOTS IN ONE BLOCK, 0.4312 ACRE OUT OF THE R.H. EARNEST SURVEY, A-388 FORT BEND COUNTY, TEXAS

PLANNED BY: KERRY R. GILBERT & ASSOCIATES, INC. 15810 Park 5, Suite 150 Houston, Texas 77054 (281)571-3040

OWNER: LGI HOMES - SUNRISE MEADOW, LTD. SUITE 430 1450 LAKE ROBBINS DRIVE FORT BEND COUNTY, TEXAS 77380 PHONE 281-282-8008

RESERVES

- RESTRICTED RESERVE "D" LANDSCAPE/OPEN SPACE 0.00 ACRES
- RESTRICTED RESERVE "H" DETENTION 7.75+ ACRES
- RESTRICTED RESERVE "J" 0.00 ACRES

RESERVES

- RESTRICTED RESERVE "D" LANDSCAPE/OPEN SPACE 0.00 ACRES
- RESTRICTED RESERVE "H" DETENTION 7.75+ ACRES
- RESTRICTED RESERVE "J" 0.00 ACRES

RESERVES

- RESTRICTED RESERVE "D" LANDSCAPE/OPEN SPACE 0.00 ACRES
- RESTRICTED RESERVE "H" DETENTION 7.75+ ACRES
- RESTRICTED RESERVE "J" 0.00 ACRES

RESERVES

- RESTRICTED RESERVE "D" LANDSCAPE/OPEN SPACE 0.00 ACRES
- RESTRICTED RESERVE "H" DETENTION 7.75+ ACRES
- RESTRICTED RESERVE "J" 0.00 ACRES

RESERVES

- RESTRICTED RESERVE "D" LANDSCAPE/OPEN SPACE 0.00 ACRES
- RESTRICTED RESERVE "H" DETENTION 7.75+ ACRES
- RESTRICTED RESERVE "J" 0.00 ACRES

RESERVES

- RESTRICTED RESERVE "D" LANDSCAPE/OPEN SPACE 0.00 ACRES
- RESTRICTED RESERVE "H" DETENTION 7.75+ ACRES
- RESTRICTED RESERVE "J" 0.00 ACRES

RESERVES

- RESTRICTED RESERVE "D" LANDSCAPE/OPEN SPACE 0.00 ACRES
- RESTRICTED RESERVE "H" DETENTION 7.75+ ACRES
- RESTRICTED RESERVE "J" 0.00 ACRES

RESERVES

- RESTRICTED RESERVE "D" LANDSCAPE/OPEN SPACE 0.00 ACRES
- RESTRICTED RESERVE "H" DETENTION 7.75+ ACRES
- RESTRICTED RESERVE "J" 0.00 ACRES