



## FORT BEND COUNTY ENGINEERING

Fort Bend County, Texas

Richard W. Stolleis, P.E.  
County Engineer

August 8, 2012

Commissioner James Patterson  
Fort Bend County Precinct 4  
12919 Dairy Ashford Road  
Sugar Land, Texas 77478

**RE: Hidden Lakes Estates – Revised Traffic Control Plan**

Commissioner Patterson:

As per your recommendation, Fort Bend County Engineering has revised the traffic control plan for Hidden Lakes Estates to lower the posted speed limit from 30 mph to 25 mph. A copy of the traffic control plan is attached for your review. The public hearing date for acceptance of the plan is being scheduled.

If you should have any questions, please give me a call.

Sincerely,

Joshua Netardus, EIT  
Engineer I

JN/mjs

cc: Judge Robert E. Hebert, County Judge  
Marc Grant - FBC Road & Bridge  
Marc Grant - Signage Department  
File

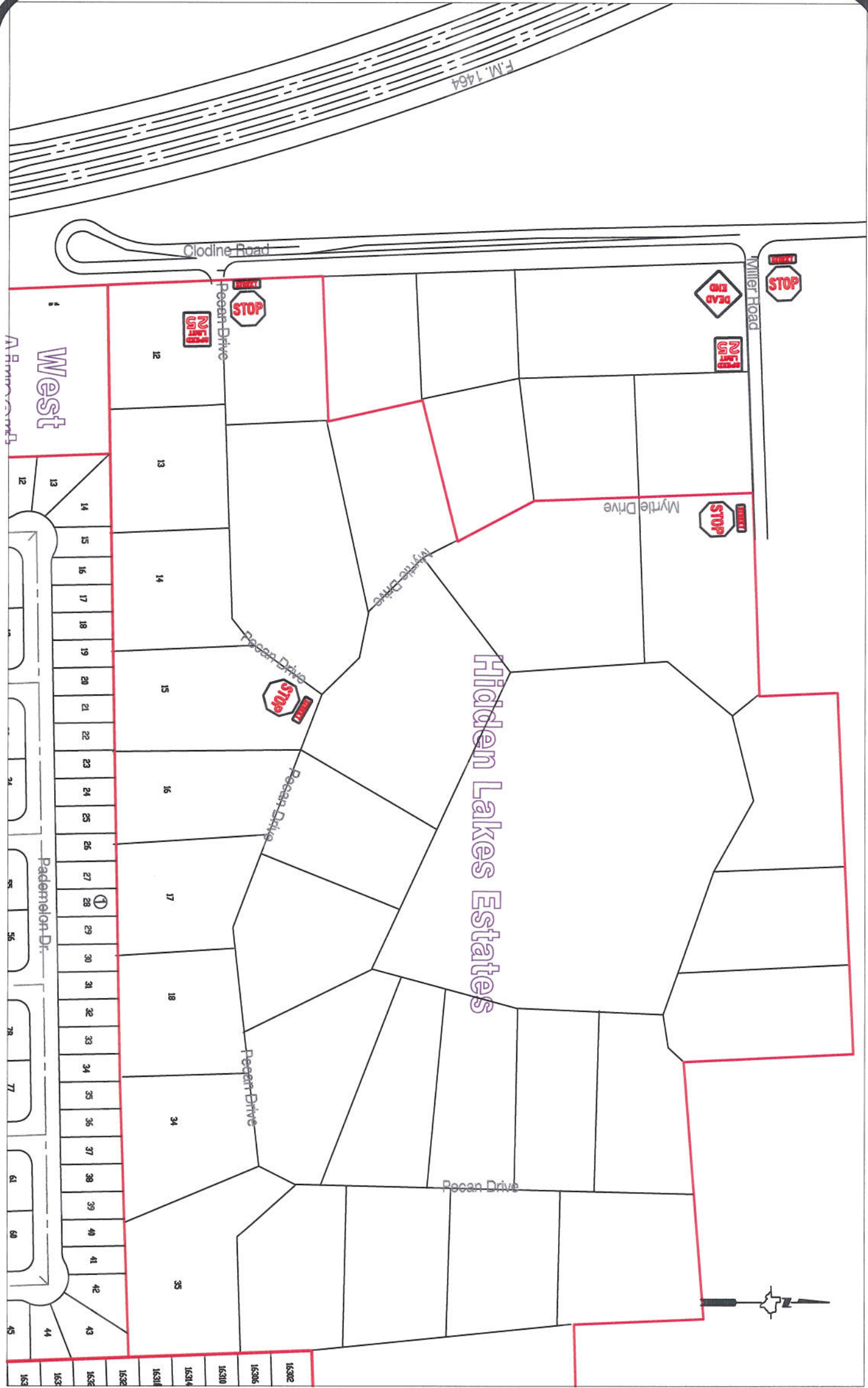

F.M. 1464

Clodine Road

STOP

DEAD END

25 MPH

STOP

25 MPH

STOP

Myrtle Drive

Myrtle Drive

Pecan Drive

STOP

Pecan Drive

Pecan Drive

Pecan Drive

Pecan Drive

West

Hidden Lakes Estates



16302  
16306  
16310  
16314  
16318  
16322  
16326  
16330  
16334  
16338  
16342  
16346  
16350  
16354  
16358  
16362  
16366  
16370  
16374  
16378  
16382  
16386  
16390  
16394  
16398  
16402  
16406  
16410  
16414  
16418  
16422  
16426  
16430  
16434  
16438  
16442  
16446  
16450

**Note:**

The purpose of this traffic control plan is to revise traffic control for Hidden Lakes Estates by changing the speed limit from 30 m.p.h. to 25 m.p.h.

Drawn By: L. Brdecka  
Date: 8-7-12  
Approved By: Joshua Netardus  
Date: 8-7-12  
Scale  
1" = 200'-0"

**Revised Hidden Lakes Estates  
Control Map and  
Traffic Sign Layout**

*A*

Fort Bend County Engineering Dept.  
1124 Blume Road  
Rosenberg, Texas 77471