



## FORT BEND COUNTY ENGINEERING

Fort Bend County, Texas

Richard W. Stolleis, P.E.  
County Engineer

August 30, 2012

Commissioner W. A. "Andy" Meyers  
Fort Bend County Precinct 3  
22333 Grand Corner Drive  
Katy, Texas 77494

Commissioner James Patterson  
Fort Bend County Precinct 4  
12919 Dairy Ashford Road  
Sugar Land, Texas 77478

**RE: Harlem Road - Revised Traffic Control Plan  
(Mobility Project #725, 725A, 726 & 727)  
From: FM1093 to US90A**

Dear Commissioner:

Fort Bend County Engineering has completed and recommends approval of the traffic control plan for the above referenced project. The public hearing date for acceptance of the plan is being scheduled.

A copy of the traffic control plan is attached for your review. If you should have any questions, please give me a call.

Sincerely,

A handwritten signature in black ink that reads "Steven L. Evans".

Steven L. Evans  
Assistant to County Engineer

SLE/mjs

cc: Judge Robert E. Hebert, County Judge  
Marc Grant - FBC Road & Bridge  
Marc Grant - Signage Department  
File



UNRESTRICTED RESERVE 'A'  
7.9711 ACRES  
347,221 SQ/FT

UNRESTRICTED RESERVE 'B'  
17.9308 ACRES  
781,064 SQ/FT

# GRAND MISSION, SECTION 2

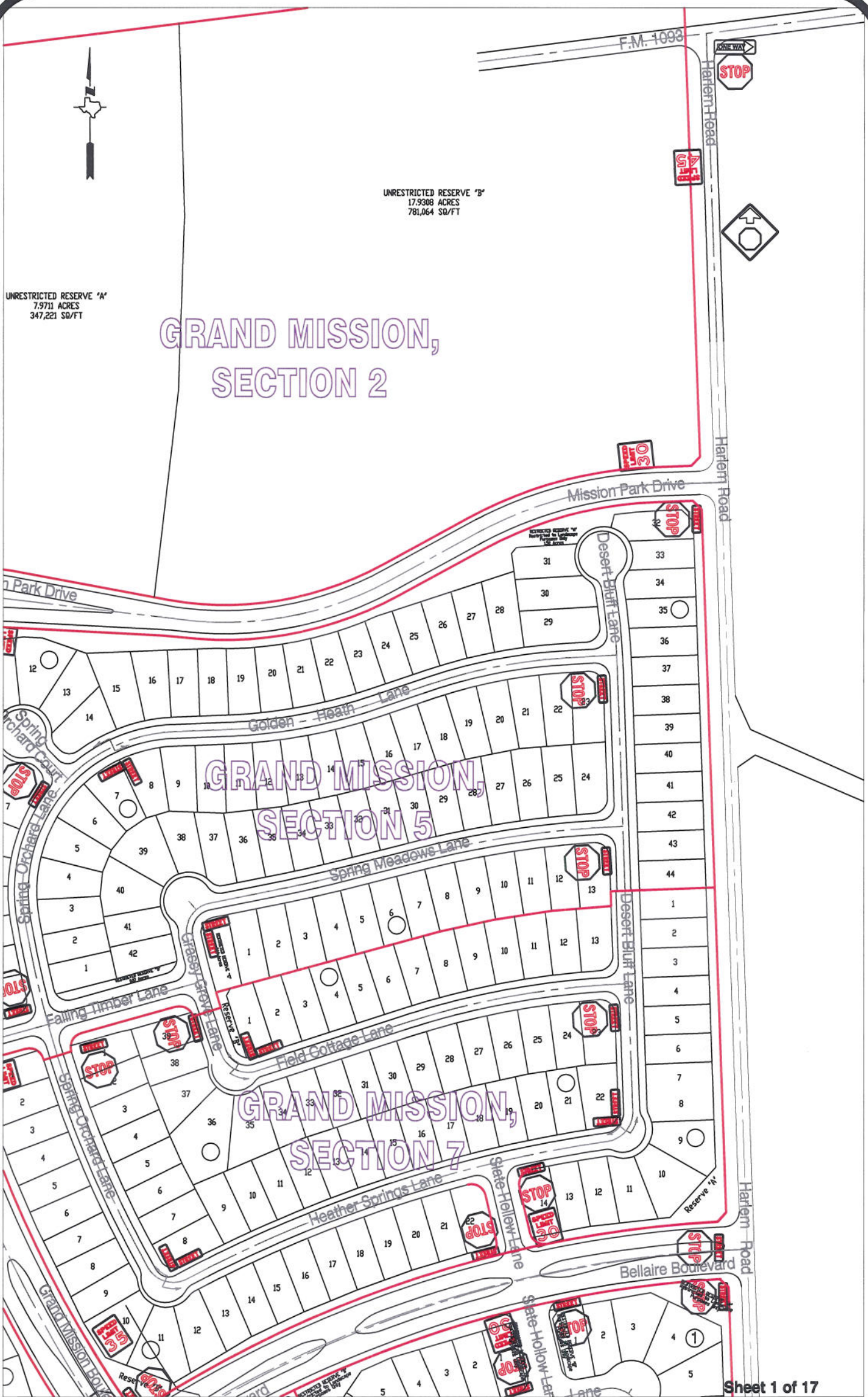

Sheet 1 of 17

**Note:**

The purpose of this traffic control plan is to establish traffic control for Harlem Road from F.M. 1093 to U.S. 90A.

Drawn By: L. Brdecka

Date: 8-31-12

Approved By: Steven L. Evans

Date: 8-31-12

Scale

1" = 200'-0"

**Harlem Road  
Control Map and  
Traffic Sign Layout**



Fort Bend County Engineering Dept.  
1124 Blume Road  
Rosenberg, Texas 77471

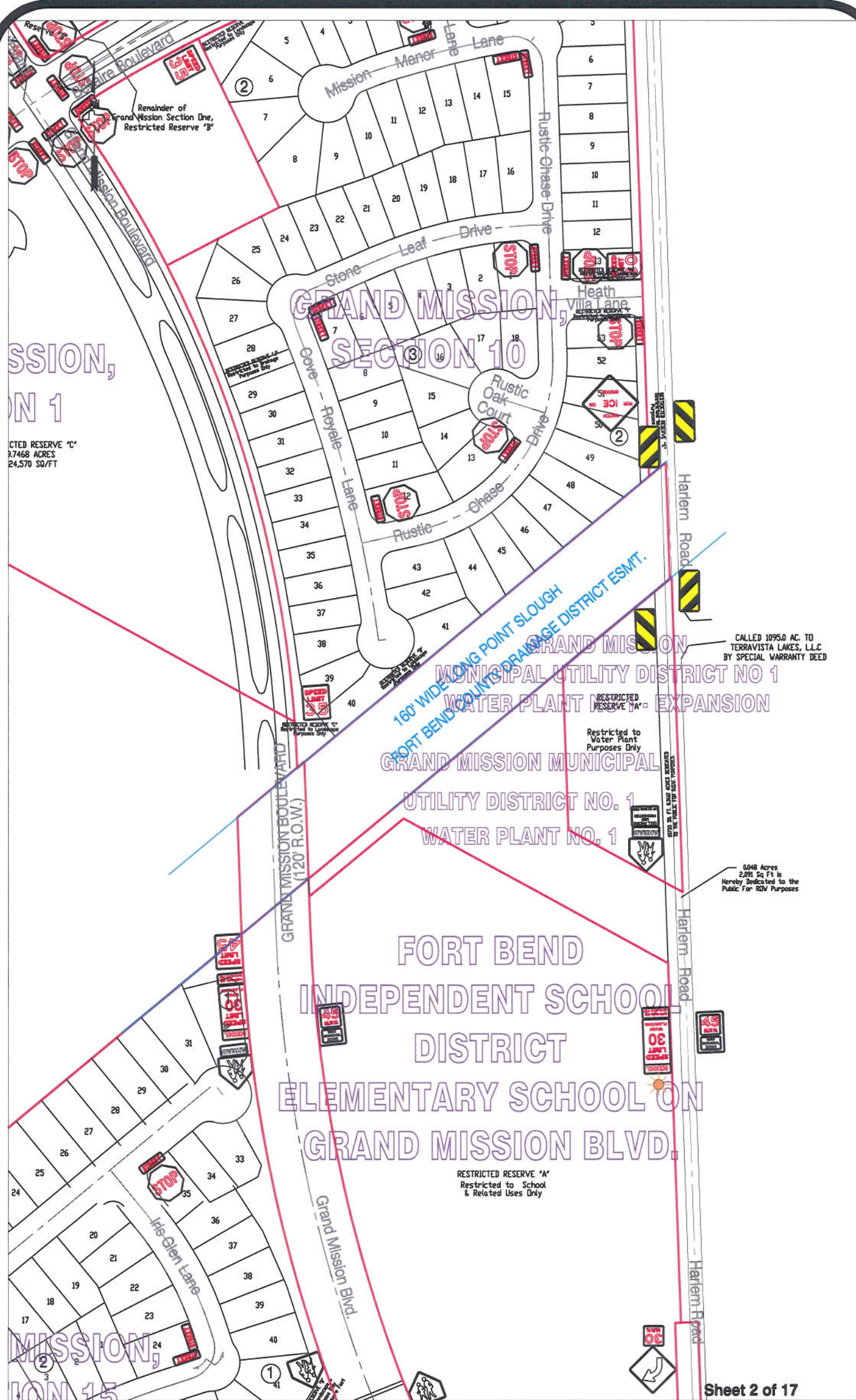

**Note:**  
 The purpose of this traffic control plan is to establish traffic control for Harlem Road from F.M. 1093 to U.S. 90A.

Drawn By: L. Brdecka  
 Date: 8-31-12  
 Approved By: Steven L. Evans  
 Date: 8-31-12  
 Scale  
 1" = 200'-0"

**Harlem Road  
 Control Map and  
 Traffic Sign Layout**  
 Fort Bend County Engineering Dept.  
 1124 Blume Road  
 Rosenberg, Texas 77471

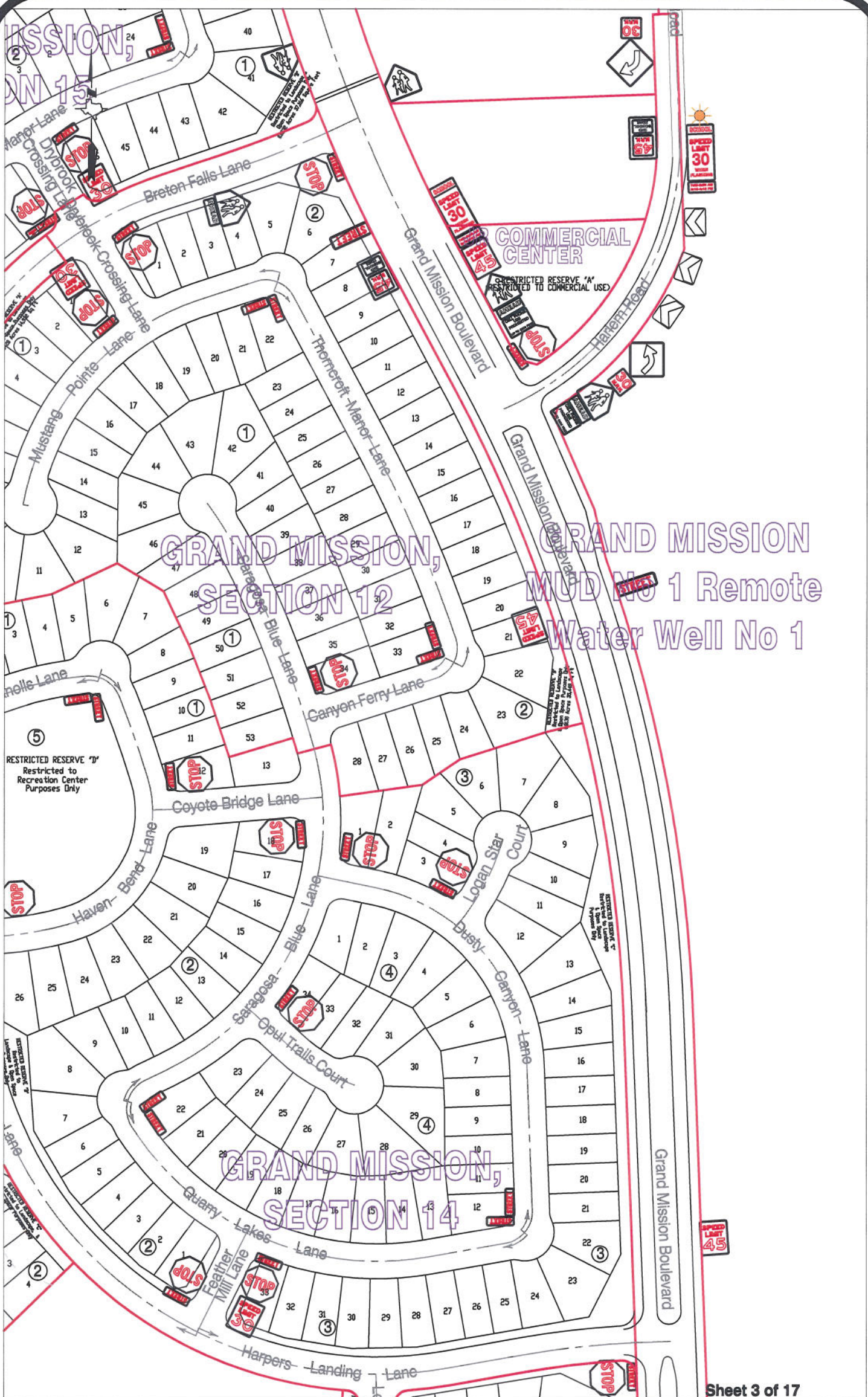

GRAND MISSION,  
SECTION 12

GRAND MISSION  
MUD No 1 Remote  
Water Well No 1

GRAND MISSION,  
SECTION 14

**Note:**  
The purpose of this traffic control plan is to establish traffic control for Harlem Road from F.M. 1093 to U.S. 90A.

Drawn By: L. Brdecka  
Date: 8-31-12  
Approved By: Steven L. Evans  
Date: 8-31-12  
Scale  
1" = 200'-0"

**Harlem Road  
Control Map and  
Traffic Sign Layout**  
Fort Bend County Engineering Dept.  
1124 Blume Road  
Rosenberg, Texas 77471

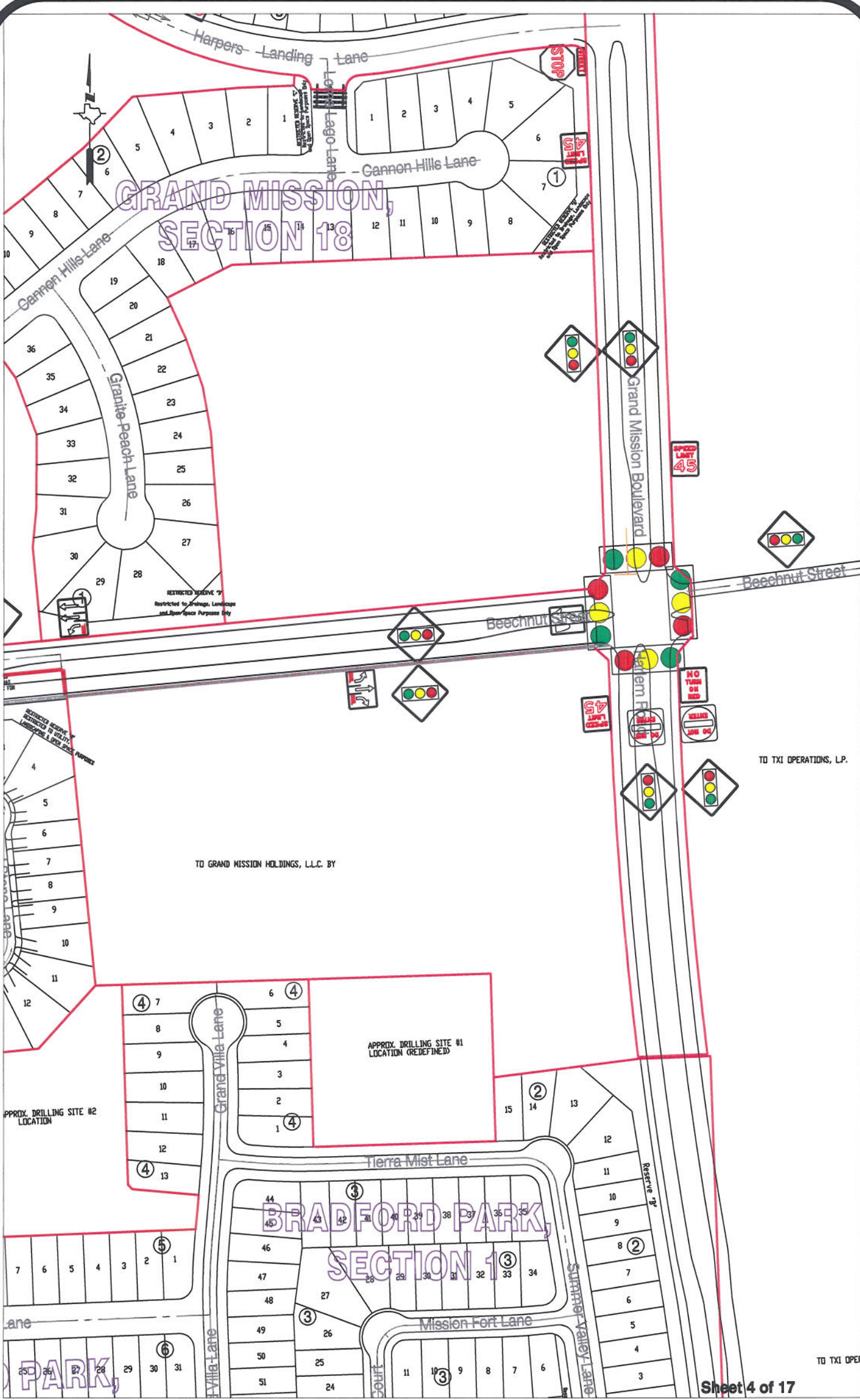

**Note:**

The purpose of this traffic control plan is to establish traffic control for Harlem Road from F.M. 1093 to U.S. 90A.

Drawn By: L. Brdecka

Date: 8-31-12

Approved By: Steven L. Evans

Date: 8-31-12

Scale

1" = 200'-0"

**Harlem Road  
Control Map and  
Traffic Sign Layout**

Fort Bend County Engineering Dept.  
1124 Blume Road  
Rosenberg, Texas 77471

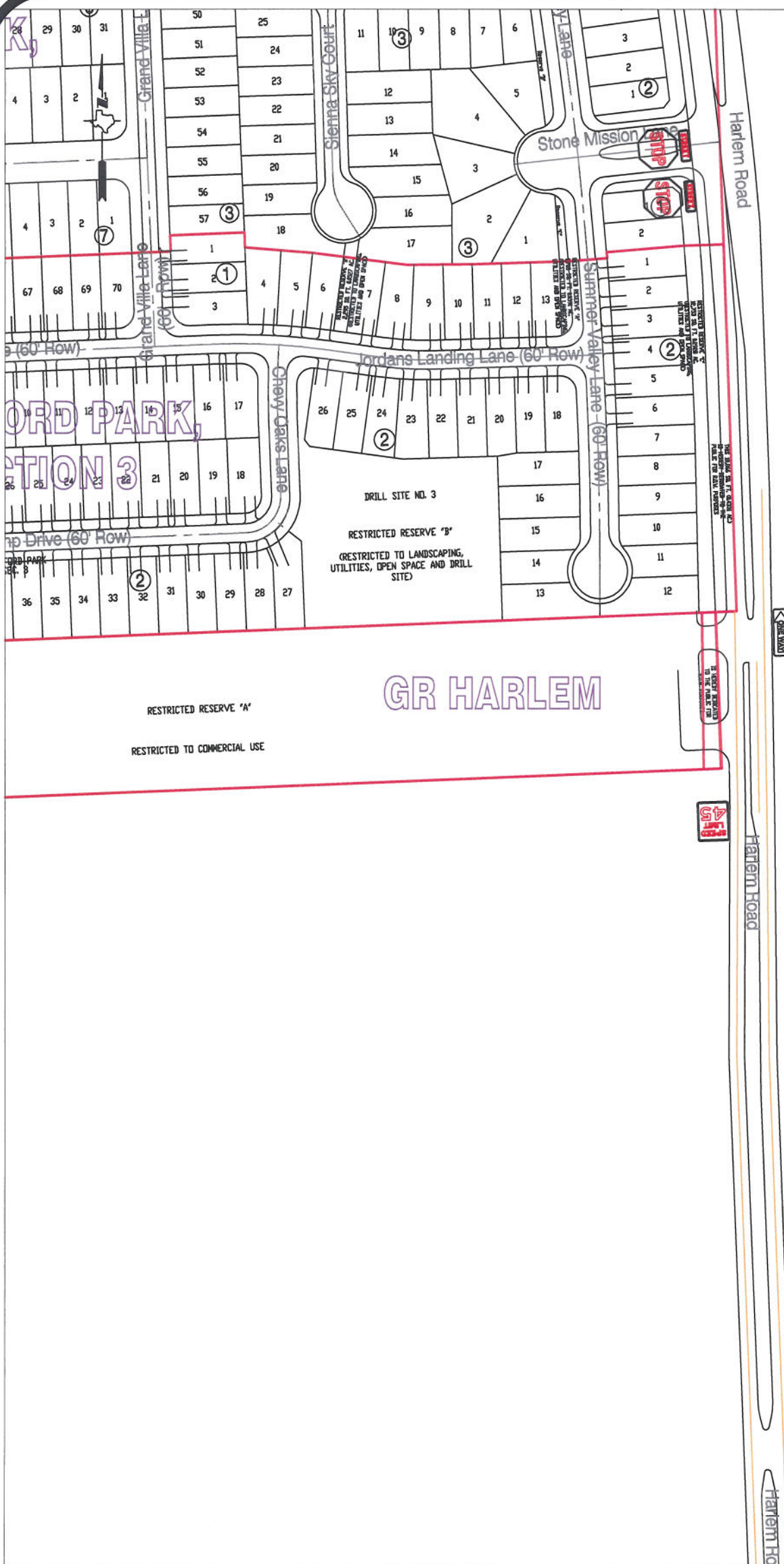

**Note:**  
 The purpose of this traffic control plan is to establish traffic control for Harlem Road from F.M. 1093 to U.S. 90A.

Drawn By: L. Brdecka  
 Date: 8-31-12  
 Approved By: Steven L. Evans  
 Date: 8-31-12  
 Scale  
 1" = 200'-0"

**Harlem Road  
 Control Map and  
 Traffic Sign Layout**  
 Fort Bend County Engineering Dept.  
 1124 Blume Road  
 Rosenberg, Texas 77471



Sheet 6 of 17

**Note:**

The purpose of this traffic control plan is to establish traffic control for Harlem Road from F.M. 1093 to U.S. 90A.

Drawn By: L. Brdecka

Date: 8-31-12

Approved By: Steven L. Evans

Date: 8-31-12

Scale

1" = 200'-0"

**Harlem Road  
Control Map and  
Traffic Sign Layout**

Fort Bend County Engineering Dept.  
1124 Blume Road  
Rosenberg, Texas 77471

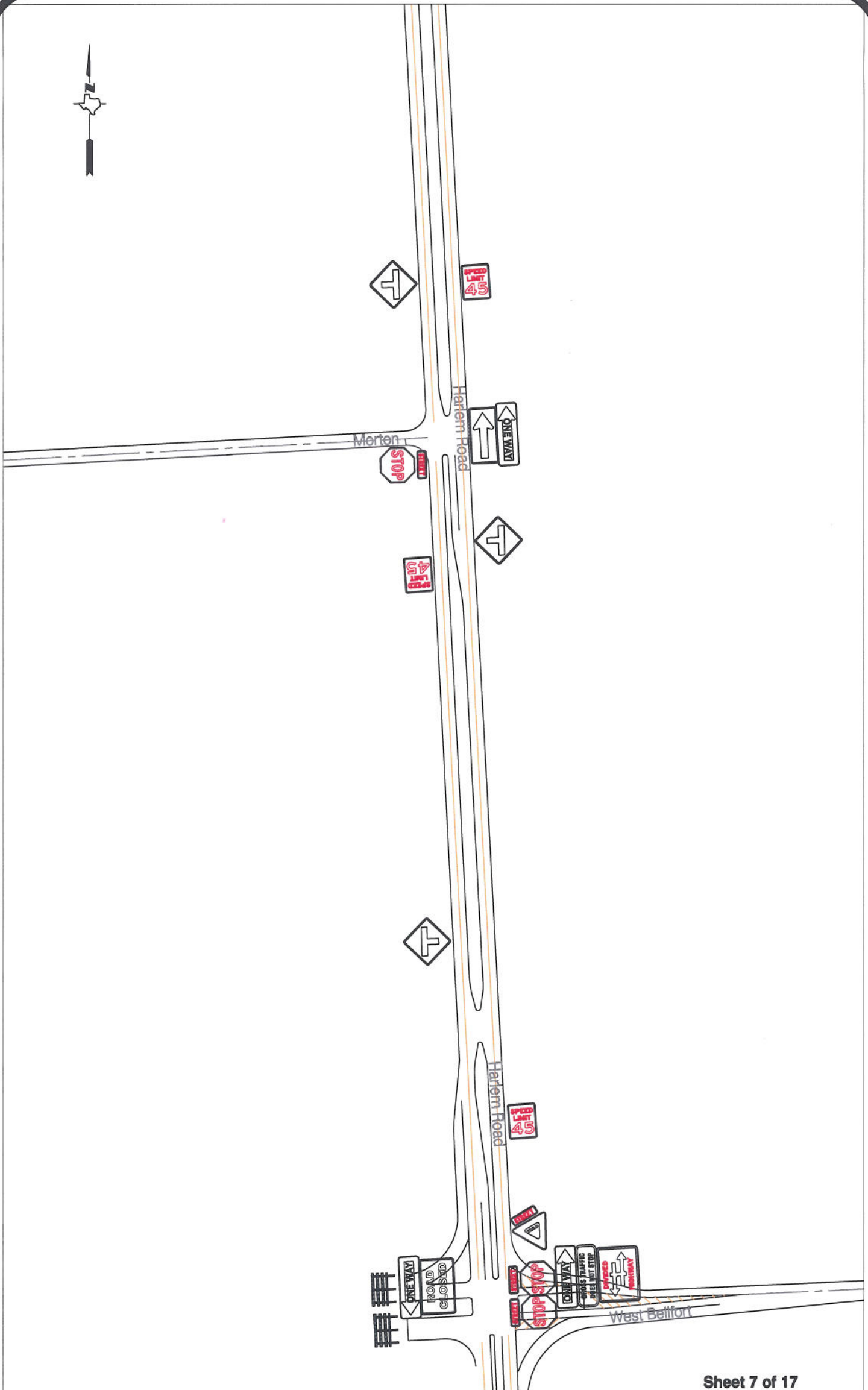

Sheet 7 of 17

**Note:**

The purpose of this traffic control plan is to establish traffic control for Harlem Road from F.M. 1093 to U.S. 90A.

Drawn By: L. Brdecka

Date: 8-31-12

Approved By: Steven L. Evans

Date: 8-31-12

Scale

1" = 200'-0"

**Harlem Road  
Control Map and  
Traffic Sign Layout**

Fort Bend County Engineering Dept.  
1124 Blume Road  
Rosenberg, Texas 77471

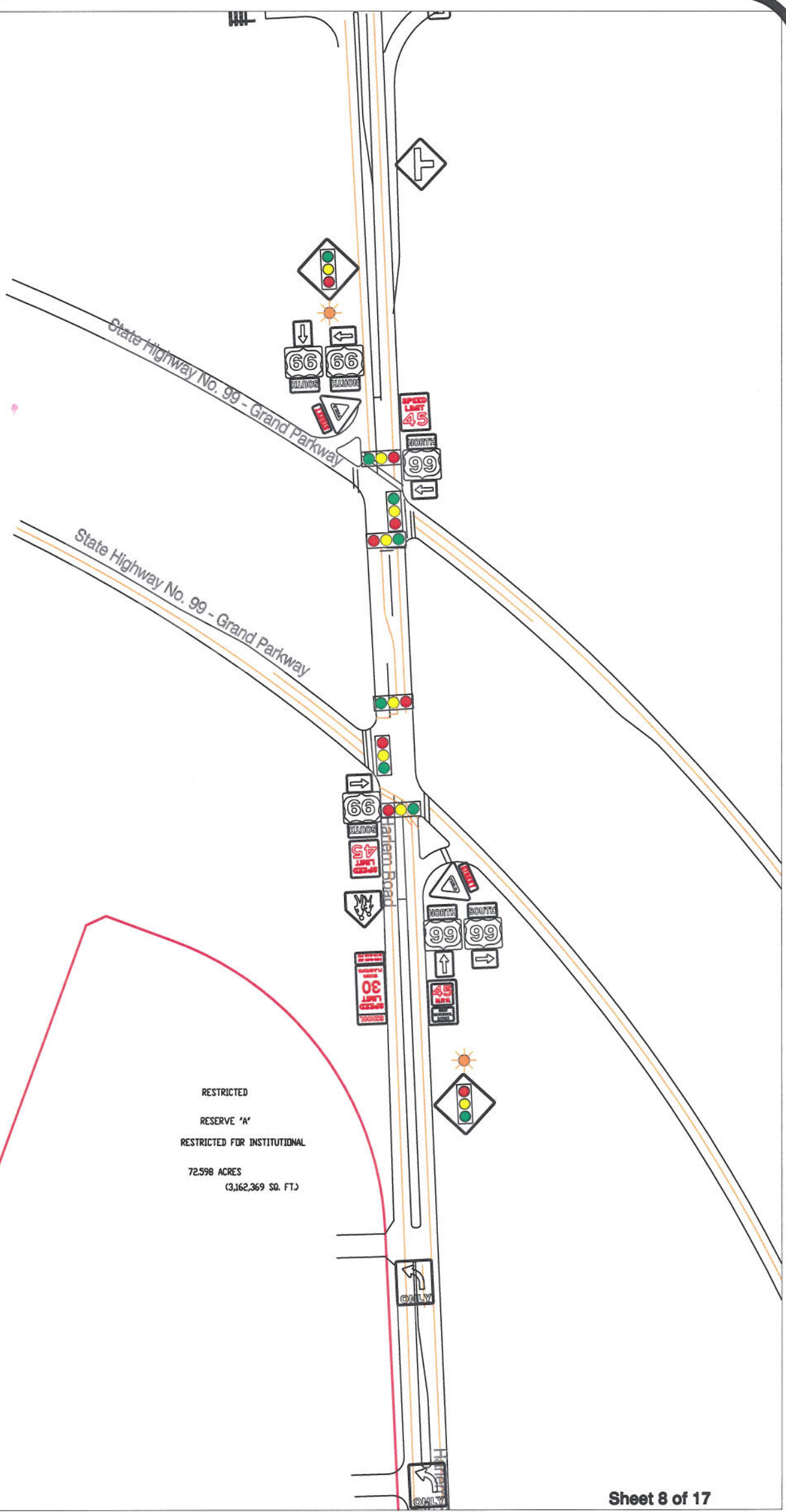

ACRES  
RES

**Note:**  
The purpose of this traffic control plan is to establish traffic control for Harlem Road from F.M. 1093 to U.S. 90A.

Drawn By: L. Brdecka  
Date: 8-31-12  
Approved By: Steven L. Evans  
Date: 8-31-12  
Scale  
1" = 200'-0"

**Harlem Road  
Control Map and  
Traffic Sign Layout**  
Fort Bend County Engineering Dept.  
1124 Blume Road  
Rosenberg, Texas 77471



Harlem Road ONLY

Harlem Road ONLY

Harlem Road

CALL TRACT 1 - 2062.056 ACRES  
PART TWO - 66.691 ACRES

CALL TRACT 1 - 2062.056 ACR  
PART TWO - 66.691 ACRES

PRISON AREA  
DO NOT  
PICK UP  
HITCHHIKERS



Sheet 9 of 17

**Note:**

The purpose of this traffic control plan is to establish traffic control for Harlem Road from F.M. 1093 to U.S. 90A.

Drawn By: L. Brdecka

Date: 8-31-12

Approved By: Steven L. Evans

Date: 8-31-12

Scale

1" = 200'-0"

**Harlem Road  
Control Map and  
Traffic Sign Layout**

Fort Bend County Engineering Dept.  
1124 Blume Road  
Rosenberg, Texas 77471

CALL 350.444 ACRES  
TEXAS DEPARTMENT OF CRIMINAL JUSTICE  
REMAINDER OF CALL 5656.65 ACRES



STATE HIGHWAY AND PUBLIC TRANSPORTATION COMMISSION  
AND TEXAS BOARD OF CRIMINAL JUSTICE  
DRAINAGE EASEMENT

Harlem Road

Harlem Road

Sheet 10 of 17

**Note:**

The purpose of this traffic control plan is to establish traffic control for Harlem Road from F.M. 1093 to U.S. 90A.

Drawn By: L. Brdecka

Date: 8-31-12

Approved By: Steven L. Evans

Date: 8-31-12

Scale

1" = 200'-0"

**Harlem Road  
Control Map and  
Traffic Sign Layout**

Fort Bend County Engineering Dept.  
1124 Blume Road  
Rosenberg, Texas 77471

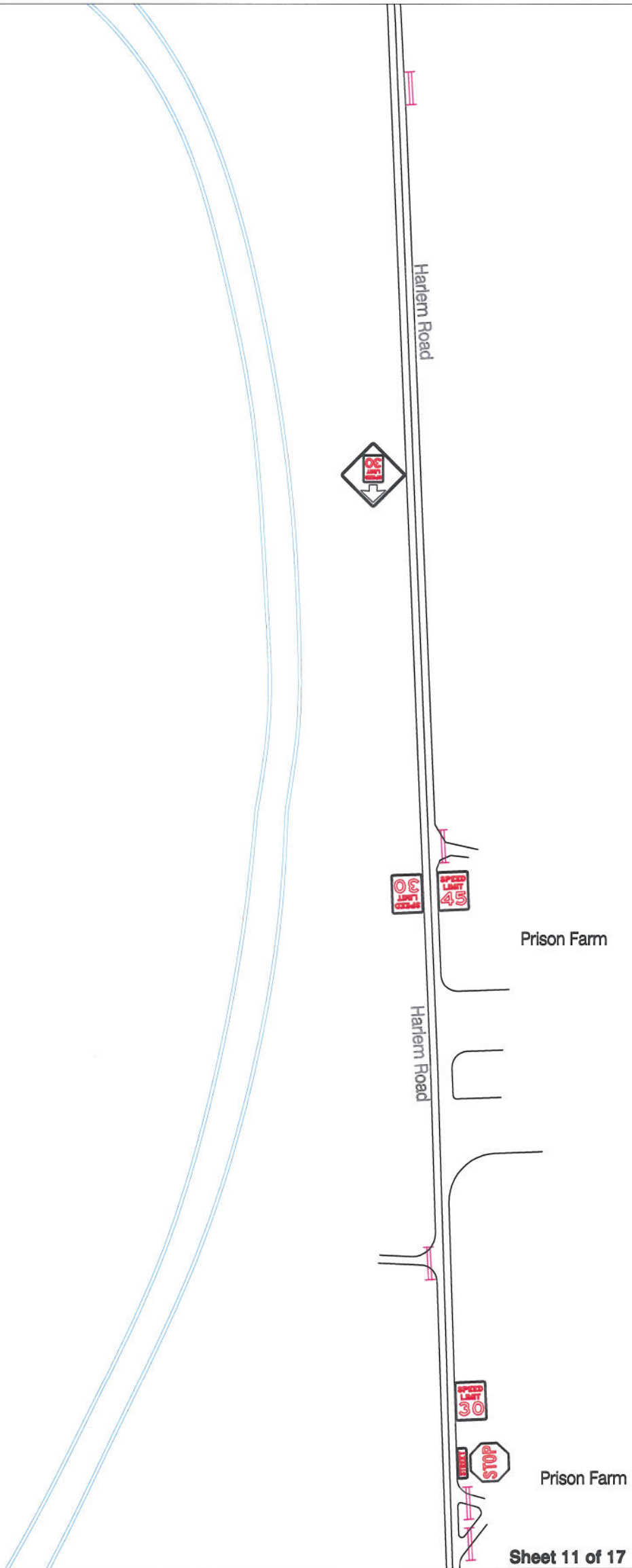

Sheet 11 of 17

**Note:**

The purpose of this traffic control plan is to establish traffic control for Harlem Road from F.M. 1093 to U.S. 90A.

Drawn By: L. Brdecka

Date: 8-31-12

Approved By: Steven L. Evans

Date: 8-31-12

Scale

1" = 200'-0"

**Harlem Road  
Control Map and  
Traffic Sign Layout**

Fort Bend County Engineering Dept.  
1124 Blume Road  
Rosenberg, Texas 77471

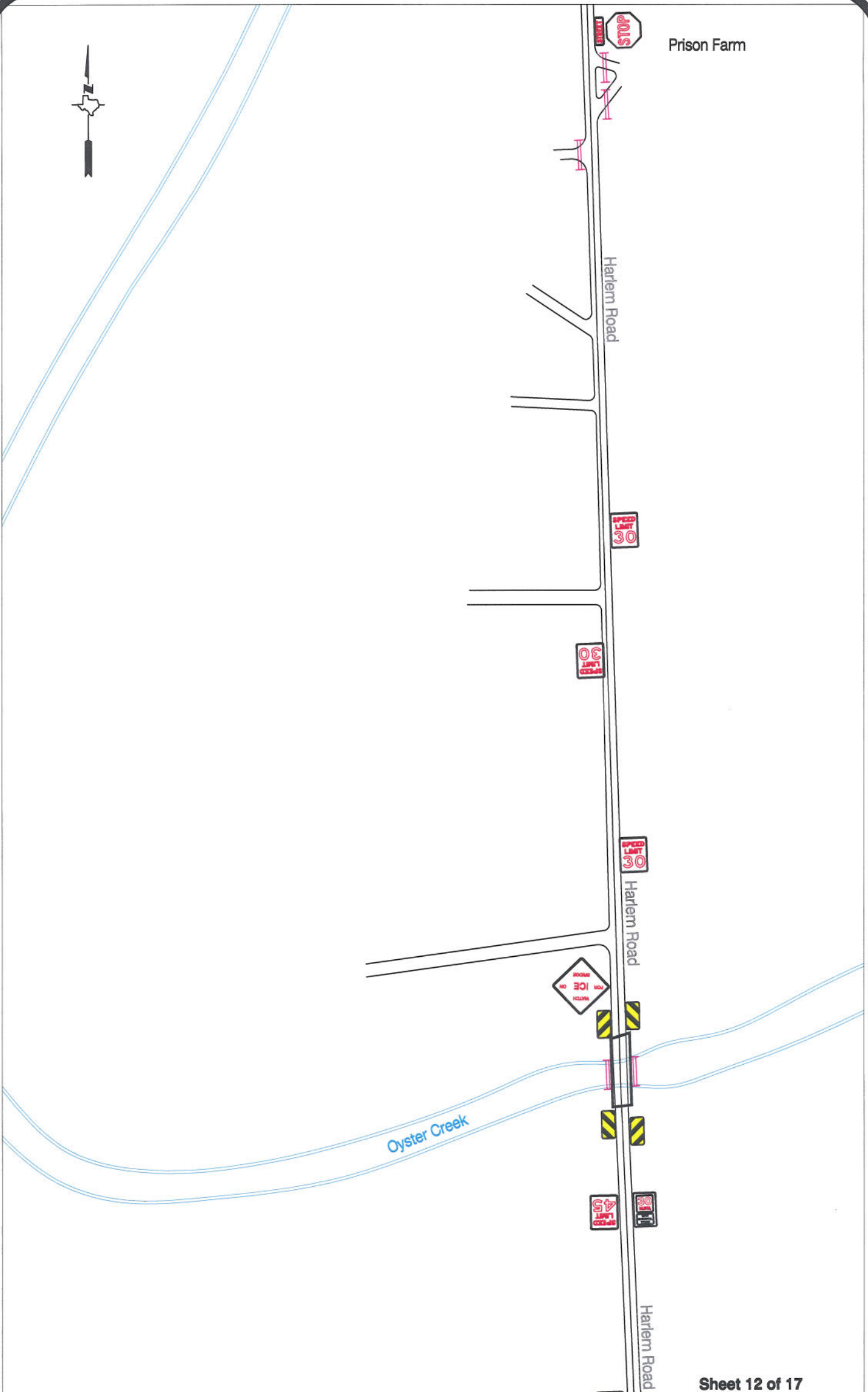

**Note:**

The purpose of this traffic control plan is to establish traffic control for Harlem Road from F.M. 1093 to U.S. 90A.

Drawn By: L. Brdecka

Date: 8-31-12

Approved By: Steven L. Evans

Date: 8-31-12

Scale

1" = 200'-0"

**Harlem Road  
Control Map and  
Traffic Sign Layout**

Fort Bend County Engineering Dept.  
1124 Blume Road  
Rosenberg, Texas 77471

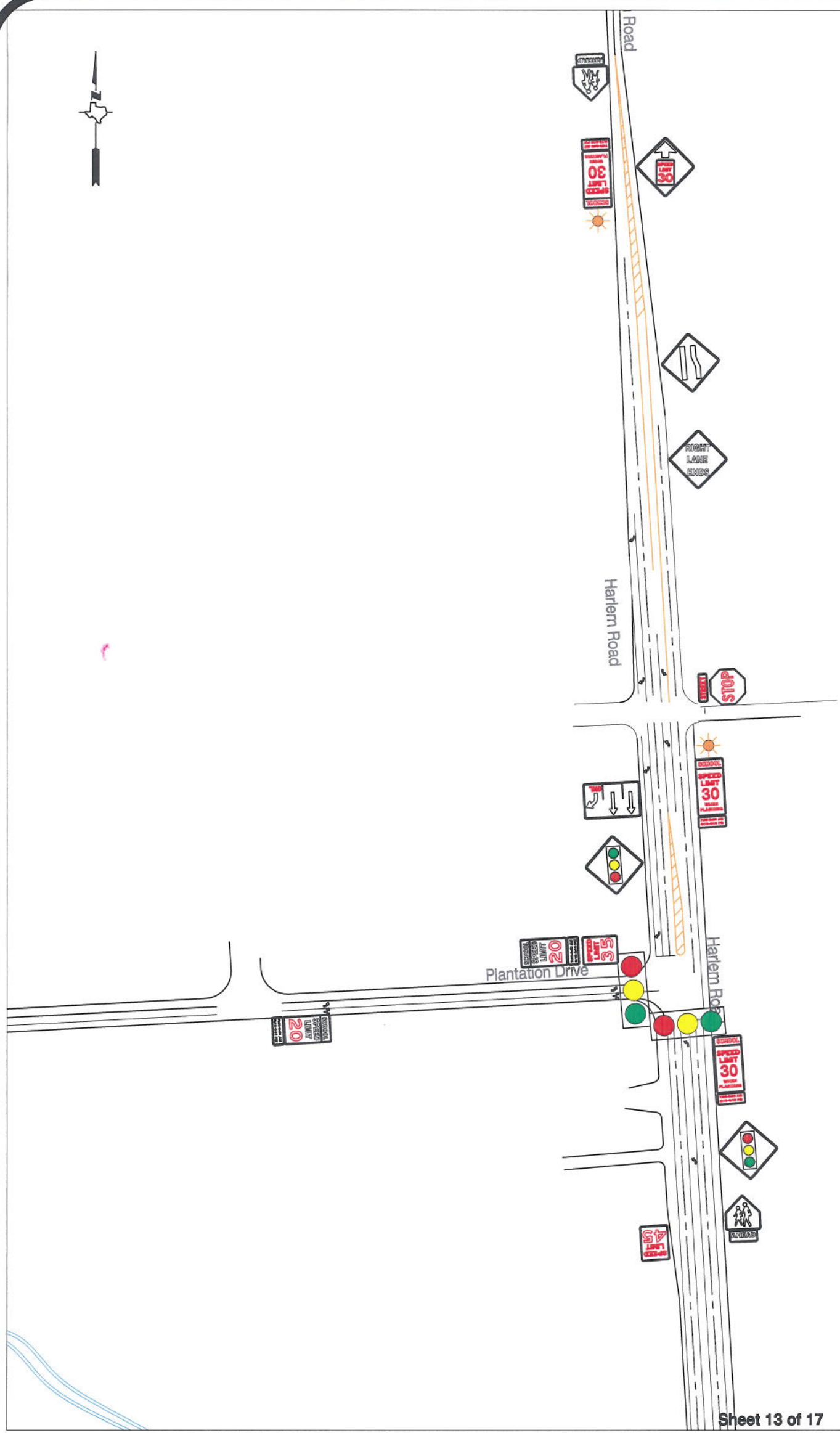

Sheet 13 of 17

**Note:**  
The purpose of this traffic control plan is to establish traffic control for Harlem Road from F.M. 1093 to U.S. 90A.

Drawn By: L. Brdecka  
Date: 8-31-12  
Approved By: Steven L. Evans  
Date: 8-31-12  
Scale  
1" = 200'-0"

**Harlem Road  
Control Map and  
Traffic Sign Layout**  
Fort Bend County Engineering Dept.  
1124 Blume Road  
Rosenberg, Texas 77471

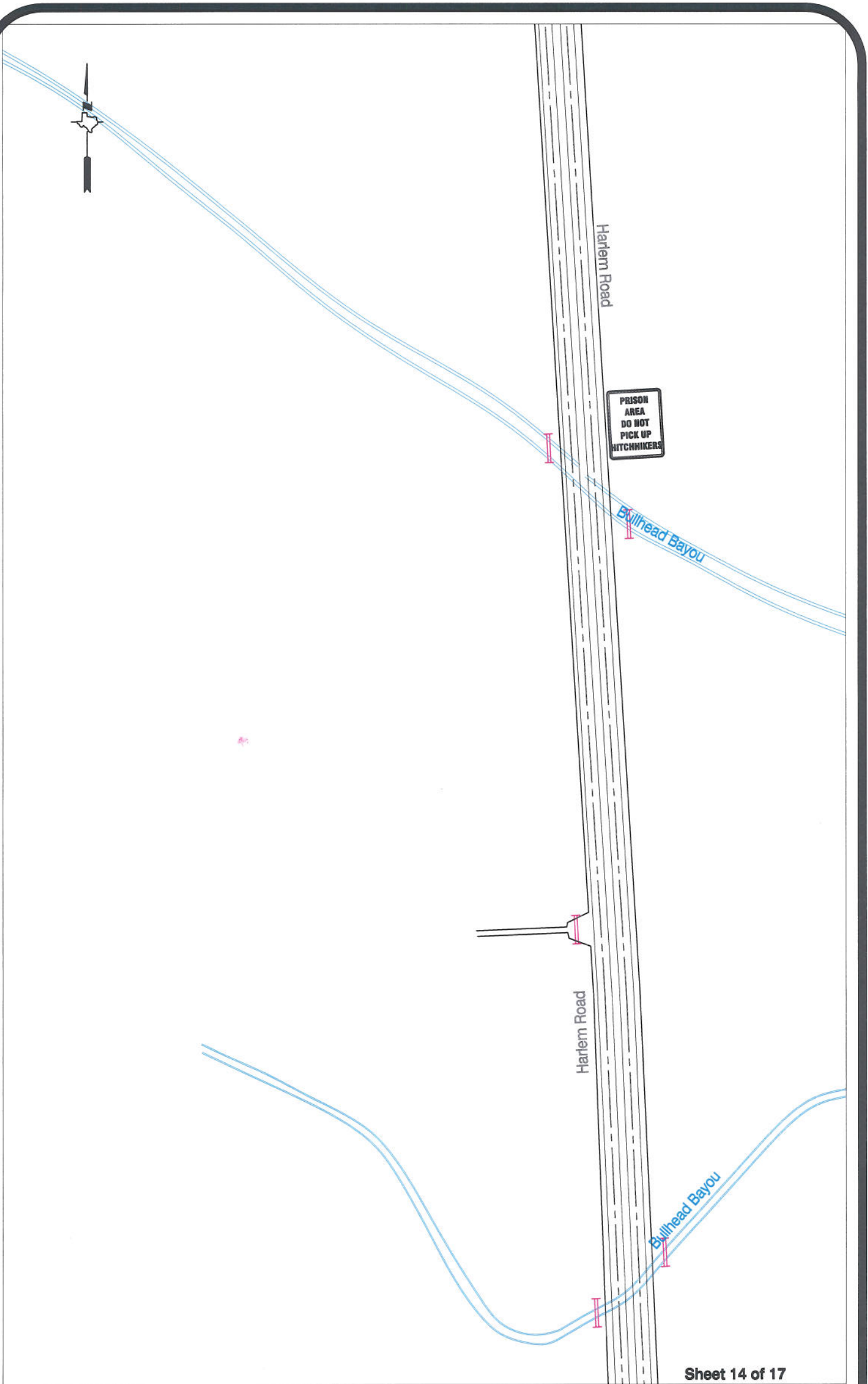

Sheet 14 of 17

**Note:**

The purpose of this traffic control plan is to establish traffic control for Harlem Road from F.M. 1093 to U.S. 90A.

Drawn By: L. Brdecka

Date: 8-31-12

Approved By: Steven L. Evans

Date: 8-31-12

Scale

1" = 200'-0"

**Harlem Road  
Control Map and  
Traffic Sign Layout**

Fort Bend County Engineering Dept.  
1124 Blume Road  
Rosenberg, Texas 77471

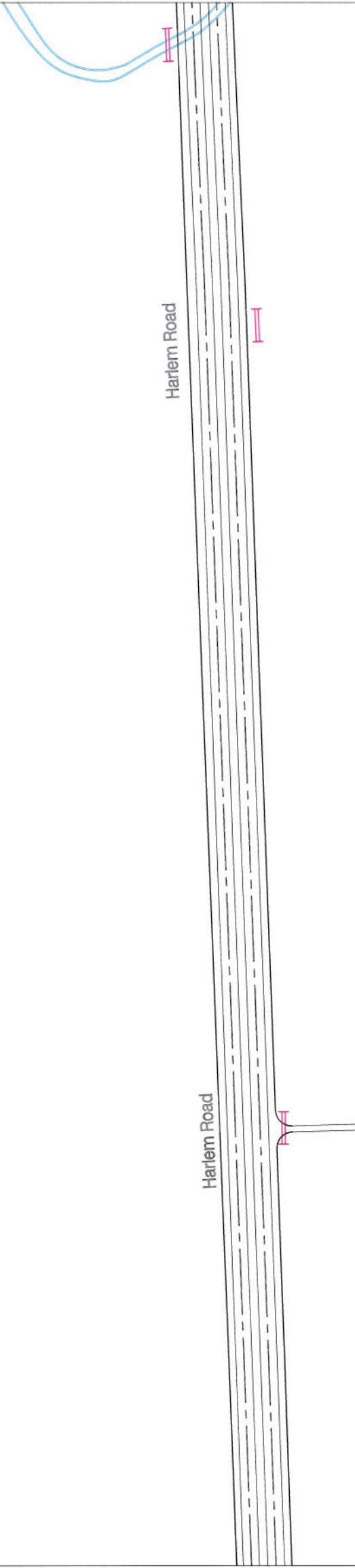

Sheet 15 of 17

**Note:**

The purpose of this traffic control plan is to establish traffic control for Harlem Road from F.M. 1093 to U.S. 90A.

Drawn By: L. Brdecka

Date: 8-31-12

Approved By: Steven L. Evans

Date: 8-31-12

Scale

1" = 200'-0"

**Harlem Road  
Control Map and  
Traffic Sign Layout**

Fort Bend County Engineering Dept.  
1124 Blume Road  
Rosenberg, Texas 77471



Harlem Road

Park



Harlem Road



Sheet 16 of 17

**Note:**

The purpose of this traffic control plan is to establish traffic control for Harlem Road from F.M. 1093 to U.S. 90A.

Drawn By: L. Brdecka

Date: 8-31-12

Approved By: Steven L. Evans

Date: 8-31-12

Scale

1" = 200'-0"

**Harlem Road  
Control Map and  
Traffic Sign Layout**

Fort Bend County Engineering Dept.  
1124 Blume Road  
Rosenberg, Texas 77471

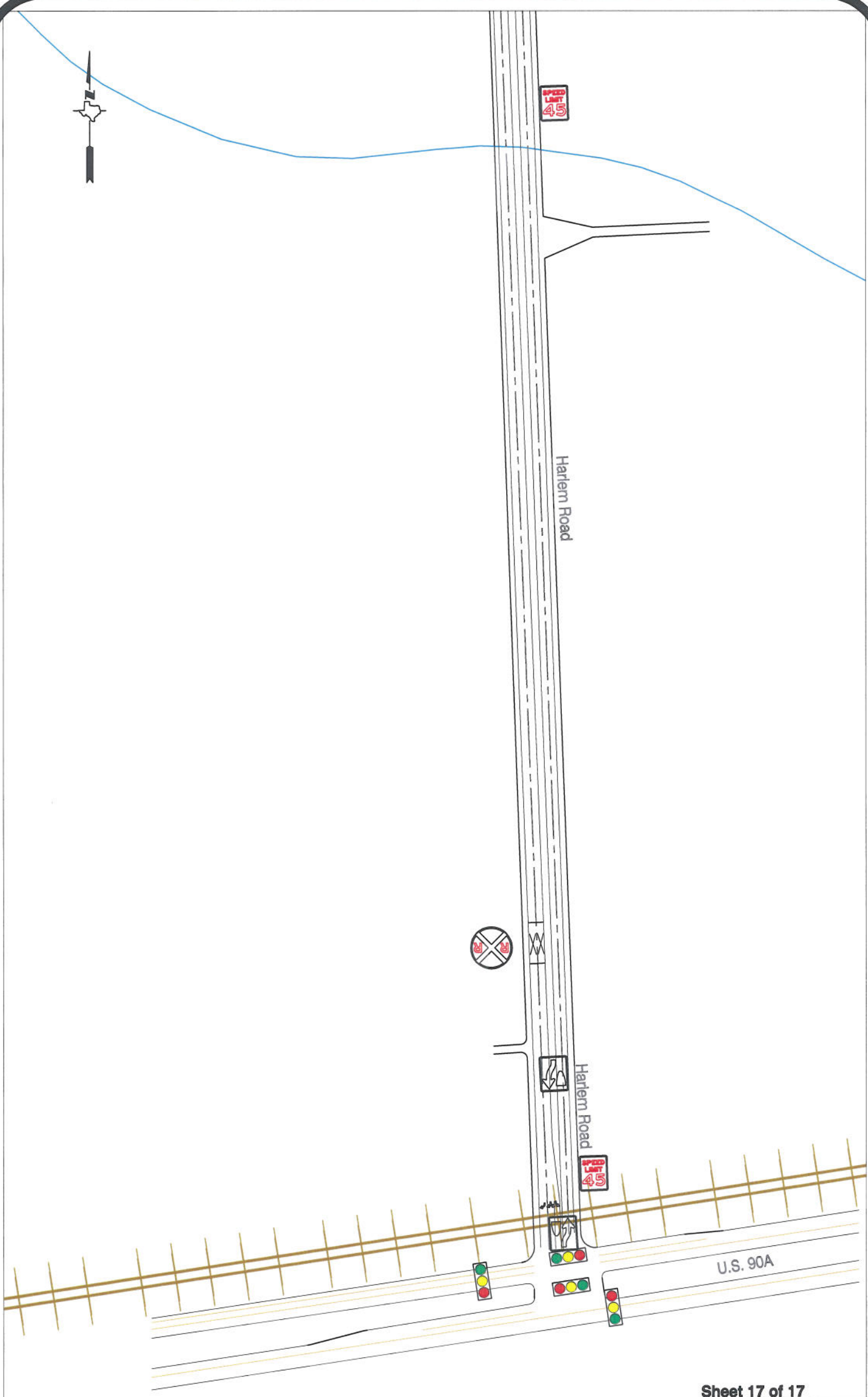

Sheet 17 of 17

**Note:**

The purpose of this traffic control plan is to establish traffic control for Harlem Road from F.M. 1093 to U.S. 90A.

Drawn By: L. Brdecka

Date: 8-31-12

Approved By: Steven L. Evans

Date: 8-31-12

Scale

1" = 200'-0"

**Harlem Road  
Control Map and  
Traffic Sign Layout**

Fort Bend County Engineering Dept.  
1124 Blume Road  
Rosenberg, Texas 77471