

PLAT RECORDING SHEET

PLAT NAME: Sienna Ranch Road North-Phase 6 Street Dedication

PLAT NO: _____

ACREAGE: 2.001

LEAGUE: Moses Shipman League

ABSTRACT NUMBER: 86

NUMBER OF BLOCKS: 0

NUMBER OF LOTS: 0

NUMBER OF RESERVES: 0

OWNERS: Sienna/Johnson North, L.P.

(DEPUTY CLERK)

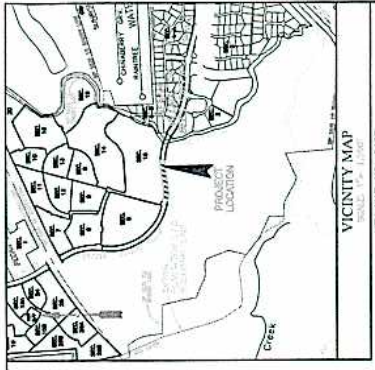

1. JAMES E. SMITH, A REGISTERED PROFESSIONAL LAND SURVEYOR, AN AUTHORIZED SURVEYOR OF THE STATE OF TEXAS, HAS BEEN INSTRUMENTED BY THE COUNTY CLERK OF PORT BEND COUNTY, TEXAS, WITH A CERTIFICATE OF AUTHORITY TO SURVEY AND RECORD THE FOLLOWING:

2. JAMES E. SMITH, A REGISTERED PROFESSIONAL LAND SURVEYOR, AN AUTHORIZED SURVEYOR OF THE STATE OF TEXAS, HAS BEEN INSTRUMENTED BY THE COUNTY CLERK OF PORT BEND COUNTY, TEXAS, WITH A CERTIFICATE OF AUTHORITY TO SURVEY AND RECORD THE FOLLOWING:

3. JAMES E. SMITH, A REGISTERED PROFESSIONAL LAND SURVEYOR, AN AUTHORIZED SURVEYOR OF THE STATE OF TEXAS, HAS BEEN INSTRUMENTED BY THE COUNTY CLERK OF PORT BEND COUNTY, TEXAS, WITH A CERTIFICATE OF AUTHORITY TO SURVEY AND RECORD THE FOLLOWING:

4. JAMES E. SMITH, A REGISTERED PROFESSIONAL LAND SURVEYOR, AN AUTHORIZED SURVEYOR OF THE STATE OF TEXAS, HAS BEEN INSTRUMENTED BY THE COUNTY CLERK OF PORT BEND COUNTY, TEXAS, WITH A CERTIFICATE OF AUTHORITY TO SURVEY AND RECORD THE FOLLOWING:

5. JAMES E. SMITH, A REGISTERED PROFESSIONAL LAND SURVEYOR, AN AUTHORIZED SURVEYOR OF THE STATE OF TEXAS, HAS BEEN INSTRUMENTED BY THE COUNTY CLERK OF PORT BEND COUNTY, TEXAS, WITH A CERTIFICATE OF AUTHORITY TO SURVEY AND RECORD THE FOLLOWING:

6. JAMES E. SMITH, A REGISTERED PROFESSIONAL LAND SURVEYOR, AN AUTHORIZED SURVEYOR OF THE STATE OF TEXAS, HAS BEEN INSTRUMENTED BY THE COUNTY CLERK OF PORT BEND COUNTY, TEXAS, WITH A CERTIFICATE OF AUTHORITY TO SURVEY AND RECORD THE FOLLOWING:

7. JAMES E. SMITH, A REGISTERED PROFESSIONAL LAND SURVEYOR, AN AUTHORIZED SURVEYOR OF THE STATE OF TEXAS, HAS BEEN INSTRUMENTED BY THE COUNTY CLERK OF PORT BEND COUNTY, TEXAS, WITH A CERTIFICATE OF AUTHORITY TO SURVEY AND RECORD THE FOLLOWING:

8. JAMES E. SMITH, A REGISTERED PROFESSIONAL LAND SURVEYOR, AN AUTHORIZED SURVEYOR OF THE STATE OF TEXAS, HAS BEEN INSTRUMENTED BY THE COUNTY CLERK OF PORT BEND COUNTY, TEXAS, WITH A CERTIFICATE OF AUTHORITY TO SURVEY AND RECORD THE FOLLOWING:

9. JAMES E. SMITH, A REGISTERED PROFESSIONAL LAND SURVEYOR, AN AUTHORIZED SURVEYOR OF THE STATE OF TEXAS, HAS BEEN INSTRUMENTED BY THE COUNTY CLERK OF PORT BEND COUNTY, TEXAS, WITH A CERTIFICATE OF AUTHORITY TO SURVEY AND RECORD THE FOLLOWING:

10. JAMES E. SMITH, A REGISTERED PROFESSIONAL LAND SURVEYOR, AN AUTHORIZED SURVEYOR OF THE STATE OF TEXAS, HAS BEEN INSTRUMENTED BY THE COUNTY CLERK OF PORT BEND COUNTY, TEXAS, WITH A CERTIFICATE OF AUTHORITY TO SURVEY AND RECORD THE FOLLOWING:

11. JAMES E. SMITH, A REGISTERED PROFESSIONAL LAND SURVEYOR, AN AUTHORIZED SURVEYOR OF THE STATE OF TEXAS, HAS BEEN INSTRUMENTED BY THE COUNTY CLERK OF PORT BEND COUNTY, TEXAS, WITH A CERTIFICATE OF AUTHORITY TO SURVEY AND RECORD THE FOLLOWING:

12. JAMES E. SMITH, A REGISTERED PROFESSIONAL LAND SURVEYOR, AN AUTHORIZED SURVEYOR OF THE STATE OF TEXAS, HAS BEEN INSTRUMENTED BY THE COUNTY CLERK OF PORT BEND COUNTY, TEXAS, WITH A CERTIFICATE OF AUTHORITY TO SURVEY AND RECORD THE FOLLOWING:

13. JAMES E. SMITH, A REGISTERED PROFESSIONAL LAND SURVEYOR, AN AUTHORIZED SURVEYOR OF THE STATE OF TEXAS, HAS BEEN INSTRUMENTED BY THE COUNTY CLERK OF PORT BEND COUNTY, TEXAS, WITH A CERTIFICATE OF AUTHORITY TO SURVEY AND RECORD THE FOLLOWING:

14. JAMES E. SMITH, A REGISTERED PROFESSIONAL LAND SURVEYOR, AN AUTHORIZED SURVEYOR OF THE STATE OF TEXAS, HAS BEEN INSTRUMENTED BY THE COUNTY CLERK OF PORT BEND COUNTY, TEXAS, WITH A CERTIFICATE OF AUTHORITY TO SURVEY AND RECORD THE FOLLOWING:

15. JAMES E. SMITH, A REGISTERED PROFESSIONAL LAND SURVEYOR, AN AUTHORIZED SURVEYOR OF THE STATE OF TEXAS, HAS BEEN INSTRUMENTED BY THE COUNTY CLERK OF PORT BEND COUNTY, TEXAS, WITH A CERTIFICATE OF AUTHORITY TO SURVEY AND RECORD THE FOLLOWING:

16. JAMES E. SMITH, A REGISTERED PROFESSIONAL LAND SURVEYOR, AN AUTHORIZED SURVEYOR OF THE STATE OF TEXAS, HAS BEEN INSTRUMENTED BY THE COUNTY CLERK OF PORT BEND COUNTY, TEXAS, WITH A CERTIFICATE OF AUTHORITY TO SURVEY AND RECORD THE FOLLOWING:

**SIENNA RANCH ROAD NORTH-
PHASE SIX STREET DEDICATION**
A SUBDIVISION OF 2.601 ACRES OF LAND SITUATED IN THE
MOSES SHEPARD LEAGUE, ABSTRACT 89,
PORT BEND COUNTY, TEXAS.

JUNE 25, 2012
JOB NO. 1475-1408-4039
OWNERS:
SIENNA/JOHNSON NORTH, L.P.
MICHAEL J. SMITH, VICE PRESIDENT/GENERAL MANAGER
5777 SIENNA PARKWAY, SUITE 100, MOSSBOUR CITY, TEXAS 77459
PH: (281) 778-7777

ENGINEER:
LJA Engineering Inc.
2029 Blumhark Drive
Suite 600
Houston, Texas 77042
Phone 713.653.6700
Fax 713.653.6239
FRN-F-1356
JAMES E. SMITH, VICE PRESIDENT/GENERAL MANAGER
REGISTERED PROFESSIONAL LAND SURVEYOR
TEXAS REGISTRATION NO. 53881

17. JAMES E. SMITH, A REGISTERED PROFESSIONAL LAND SURVEYOR, AN AUTHORIZED SURVEYOR OF THE STATE OF TEXAS, HAS BEEN INSTRUMENTED BY THE COUNTY CLERK OF PORT BEND COUNTY, TEXAS, WITH A CERTIFICATE OF AUTHORITY TO SURVEY AND RECORD THE FOLLOWING:

18. JAMES E. SMITH, A REGISTERED PROFESSIONAL LAND SURVEYOR, AN AUTHORIZED SURVEYOR OF THE STATE OF TEXAS, HAS BEEN INSTRUMENTED BY THE COUNTY CLERK OF PORT BEND COUNTY, TEXAS, WITH A CERTIFICATE OF AUTHORITY TO SURVEY AND RECORD THE FOLLOWING:

19. JAMES E. SMITH, A REGISTERED PROFESSIONAL LAND SURVEYOR, AN AUTHORIZED SURVEYOR OF THE STATE OF TEXAS, HAS BEEN INSTRUMENTED BY THE COUNTY CLERK OF PORT BEND COUNTY, TEXAS, WITH A CERTIFICATE OF AUTHORITY TO SURVEY AND RECORD THE FOLLOWING:

20. JAMES E. SMITH, A REGISTERED PROFESSIONAL LAND SURVEYOR, AN AUTHORIZED SURVEYOR OF THE STATE OF TEXAS, HAS BEEN INSTRUMENTED BY THE COUNTY CLERK OF PORT BEND COUNTY, TEXAS, WITH A CERTIFICATE OF AUTHORITY TO SURVEY AND RECORD THE FOLLOWING:

21. JAMES E. SMITH, A REGISTERED PROFESSIONAL LAND SURVEYOR, AN AUTHORIZED SURVEYOR OF THE STATE OF TEXAS, HAS BEEN INSTRUMENTED BY THE COUNTY CLERK OF PORT BEND COUNTY, TEXAS, WITH A CERTIFICATE OF AUTHORITY TO SURVEY AND RECORD THE FOLLOWING:

22. JAMES E. SMITH, A REGISTERED PROFESSIONAL LAND SURVEYOR, AN AUTHORIZED SURVEYOR OF THE STATE OF TEXAS, HAS BEEN INSTRUMENTED BY THE COUNTY CLERK OF PORT BEND COUNTY, TEXAS, WITH A CERTIFICATE OF AUTHORITY TO SURVEY AND RECORD THE FOLLOWING:

23. JAMES E. SMITH, A REGISTERED PROFESSIONAL LAND SURVEYOR, AN AUTHORIZED SURVEYOR OF THE STATE OF TEXAS, HAS BEEN INSTRUMENTED BY THE COUNTY CLERK OF PORT BEND COUNTY, TEXAS, WITH A CERTIFICATE OF AUTHORITY TO SURVEY AND RECORD THE FOLLOWING:

24. JAMES E. SMITH, A REGISTERED PROFESSIONAL LAND SURVEYOR, AN AUTHORIZED SURVEYOR OF THE STATE OF TEXAS, HAS BEEN INSTRUMENTED BY THE COUNTY CLERK OF PORT BEND COUNTY, TEXAS, WITH A CERTIFICATE OF AUTHORITY TO SURVEY AND RECORD THE FOLLOWING:

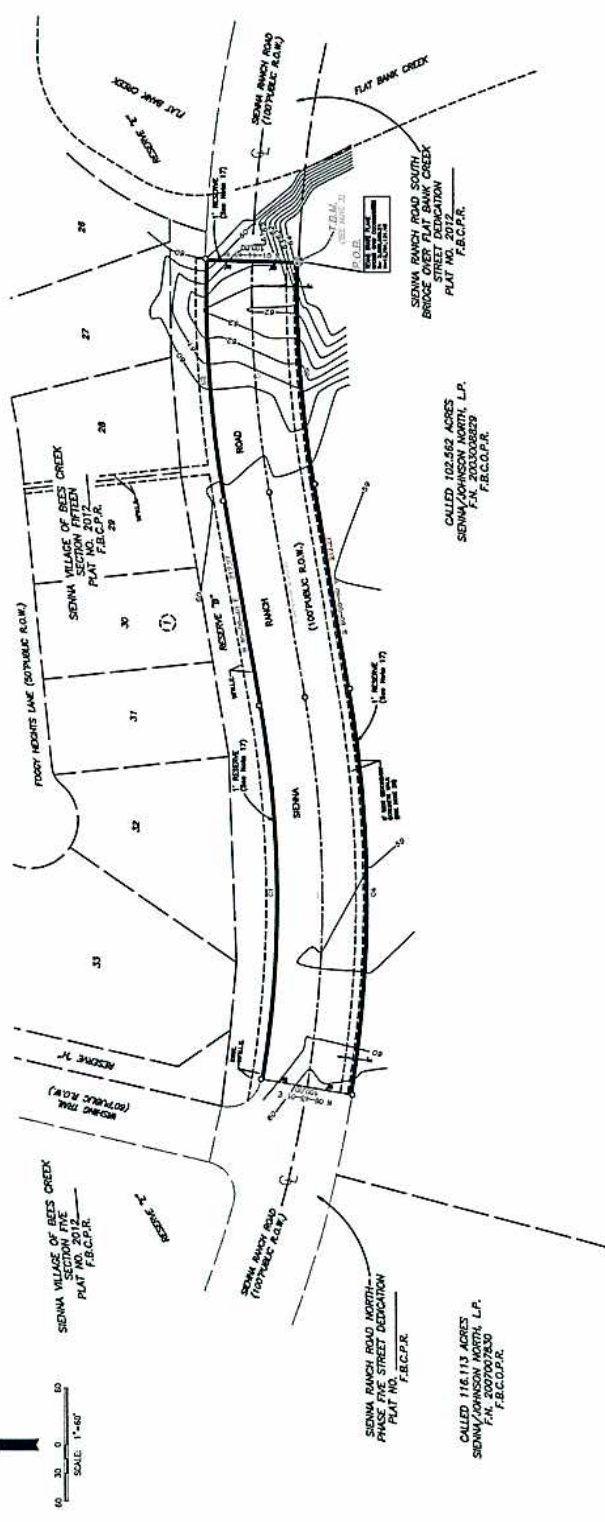
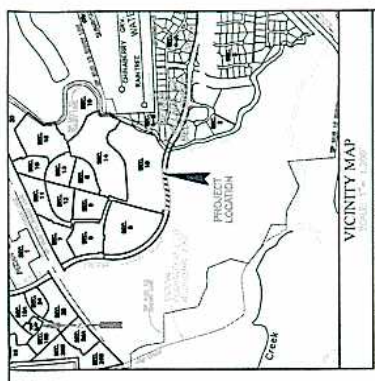

NOTES:

1. ALL RECORDS RELATE TO THE SIENNA RANCH ROAD NORTH STREET DEDICATION PLAT NO. 20172 F.B.C.O.P.R. AND THE SIENNA RANCH ROAD SOUTH STREET DEDICATION PLAT NO. 20173 F.B.C.O.P.R. THE SIENNA RANCH ROAD NORTH AND SOUTH STREETS ARE TO BE DEDICATED TO THE CITY OF MEMPHIS, TENNESSEE, FOR PUBLIC USE AND TRAVEL. THE SIENNA RANCH ROAD NORTH AND SOUTH STREETS ARE TO BE DEDICATED TO THE CITY OF MEMPHIS, TENNESSEE, FOR PUBLIC USE AND TRAVEL. THE SIENNA RANCH ROAD NORTH AND SOUTH STREETS ARE TO BE DEDICATED TO THE CITY OF MEMPHIS, TENNESSEE, FOR PUBLIC USE AND TRAVEL.
2. THE CITY OF MEMPHIS, TENNESSEE, SHALL BE RESPONSIBLE FOR THE MAINTENANCE OF THE SIENNA RANCH ROAD NORTH AND SOUTH STREETS AFTER THEY ARE DEDICATED TO THE CITY OF MEMPHIS, TENNESSEE, FOR PUBLIC USE AND TRAVEL.
3. THE CITY OF MEMPHIS, TENNESSEE, SHALL BE RESPONSIBLE FOR THE MAINTENANCE OF THE SIENNA RANCH ROAD NORTH AND SOUTH STREETS AFTER THEY ARE DEDICATED TO THE CITY OF MEMPHIS, TENNESSEE, FOR PUBLIC USE AND TRAVEL.
4. ALL RIGHTS REFERENCED TO THE SIENNA RANCH ROAD NORTH AND SOUTH STREETS ARE HEREBY DEDICATED TO THE CITY OF MEMPHIS, TENNESSEE, FOR PUBLIC USE AND TRAVEL.
5. THE CITY OF MEMPHIS, TENNESSEE, SHALL BE RESPONSIBLE FOR THE MAINTENANCE OF THE SIENNA RANCH ROAD NORTH AND SOUTH STREETS AFTER THEY ARE DEDICATED TO THE CITY OF MEMPHIS, TENNESSEE, FOR PUBLIC USE AND TRAVEL.
6. THE CITY OF MEMPHIS, TENNESSEE, SHALL BE RESPONSIBLE FOR THE MAINTENANCE OF THE SIENNA RANCH ROAD NORTH AND SOUTH STREETS AFTER THEY ARE DEDICATED TO THE CITY OF MEMPHIS, TENNESSEE, FOR PUBLIC USE AND TRAVEL.
7. THE CITY OF MEMPHIS, TENNESSEE, SHALL BE RESPONSIBLE FOR THE MAINTENANCE OF THE SIENNA RANCH ROAD NORTH AND SOUTH STREETS AFTER THEY ARE DEDICATED TO THE CITY OF MEMPHIS, TENNESSEE, FOR PUBLIC USE AND TRAVEL.
8. THE CITY OF MEMPHIS, TENNESSEE, SHALL BE RESPONSIBLE FOR THE MAINTENANCE OF THE SIENNA RANCH ROAD NORTH AND SOUTH STREETS AFTER THEY ARE DEDICATED TO THE CITY OF MEMPHIS, TENNESSEE, FOR PUBLIC USE AND TRAVEL.
9. THE CITY OF MEMPHIS, TENNESSEE, SHALL BE RESPONSIBLE FOR THE MAINTENANCE OF THE SIENNA RANCH ROAD NORTH AND SOUTH STREETS AFTER THEY ARE DEDICATED TO THE CITY OF MEMPHIS, TENNESSEE, FOR PUBLIC USE AND TRAVEL.
10. THE CITY OF MEMPHIS, TENNESSEE, SHALL BE RESPONSIBLE FOR THE MAINTENANCE OF THE SIENNA RANCH ROAD NORTH AND SOUTH STREETS AFTER THEY ARE DEDICATED TO THE CITY OF MEMPHIS, TENNESSEE, FOR PUBLIC USE AND TRAVEL.
11. THE CITY OF MEMPHIS, TENNESSEE, SHALL BE RESPONSIBLE FOR THE MAINTENANCE OF THE SIENNA RANCH ROAD NORTH AND SOUTH STREETS AFTER THEY ARE DEDICATED TO THE CITY OF MEMPHIS, TENNESSEE, FOR PUBLIC USE AND TRAVEL.
12. THE CITY OF MEMPHIS, TENNESSEE, SHALL BE RESPONSIBLE FOR THE MAINTENANCE OF THE SIENNA RANCH ROAD NORTH AND SOUTH STREETS AFTER THEY ARE DEDICATED TO THE CITY OF MEMPHIS, TENNESSEE, FOR PUBLIC USE AND TRAVEL.
13. THE CITY OF MEMPHIS, TENNESSEE, SHALL BE RESPONSIBLE FOR THE MAINTENANCE OF THE SIENNA RANCH ROAD NORTH AND SOUTH STREETS AFTER THEY ARE DEDICATED TO THE CITY OF MEMPHIS, TENNESSEE, FOR PUBLIC USE AND TRAVEL.

SIENNA RANCH ROAD NORTH-
PHASE SIX STREET DEDICATION
A SUBDIVISION OF 2.001 ACRES OF LAND SITUATED IN THE
MOSES SHIPMAN LEAGUE, ABSTRACT 86,
FORT BEND COUNTY, TEXAS.

JUNE 25, 2012

OWNERS:
SIENNA/JOHNSON NORTH, L.P.
MICHAEL J. SMITH, VICE PRESIDENT/GENERAL MANAGER
8777 SIENNA PARKWAY, SUITE 100, MEMPHIS, TENNESSEE 38117
PH. (901) 779-7777

ENGINEER:
LJA Engineering Inc.
2029 Blaupark Drive
Houston, Texas 77042
Phone 713-933-3000
Fax 713-933-3006
FBI-FL086
LICENSED PROFESSIONAL ENGINEER
TEXAS REGISTRATION NO. 83081

CALLING 102.562 ACRES
SIENNA/JOHNSON NORTH, L.P.
F.B.C.O.P.R.

CALLING 116.113 ACRES
SIENNA/JOHNSON NORTH, L.P.
F.B.C.O.P.R.

SECTION	ACRES	SECTION	ACRES
26	10.0000	32	10.0000
27	10.0000	33	10.0000
28	10.0000	34	10.0000
29	10.0000	35	10.0000
30	10.0000	36	10.0000
31	10.0000	37	10.0000
38	10.0000	38	10.0000
39	10.0000	39	10.0000
40	10.0000	40	10.0000
41	10.0000	41	10.0000
42	10.0000	42	10.0000
43	10.0000	43	10.0000
44	10.0000	44	10.0000
45	10.0000	45	10.0000
46	10.0000	46	10.0000
47	10.0000	47	10.0000
48	10.0000	48	10.0000
49	10.0000	49	10.0000
50	10.0000	50	10.0000
51	10.0000	51	10.0000
52	10.0000	52	10.0000
53	10.0000	53	10.0000
54	10.0000	54	10.0000
55	10.0000	55	10.0000
56	10.0000	56	10.0000
57	10.0000	57	10.0000
58	10.0000	58	10.0000
59	10.0000	59	10.0000
60	10.0000	60	10.0000
61	10.0000	61	10.0000
62	10.0000	62	10.0000
63	10.0000	63	10.0000
64	10.0000	64	10.0000
65	10.0000	65	10.0000
66	10.0000	66	10.0000
67	10.0000	67	10.0000
68	10.0000	68	10.0000
69	10.0000	69	10.0000
70	10.0000	70	10.0000
71	10.0000	71	10.0000
72	10.0000	72	10.0000
73	10.0000	73	10.0000
74	10.0000	74	10.0000
75	10.0000	75	10.0000
76	10.0000	76	10.0000
77	10.0000	77	10.0000
78	10.0000	78	10.0000
79	10.0000	79	10.0000
80	10.0000	80	10.0000
81	10.0000	81	10.0000
82	10.0000	82	10.0000
83	10.0000	83	10.0000
84	10.0000	84	10.0000
85	10.0000	85	10.0000
86	10.0000	86	10.0000
87	10.0000	87	10.0000
88	10.0000	88	10.0000
89	10.0000	89	10.0000
90	10.0000	90	10.0000
91	10.0000	91	10.0000
92	10.0000	92	10.0000
93	10.0000	93	10.0000
94	10.0000	94	10.0000
95	10.0000	95	10.0000
96	10.0000	96	10.0000
97	10.0000	97	10.0000
98	10.0000	98	10.0000
99	10.0000	99	10.0000
100	10.0000	100	10.0000

THE TRACT SHALL BE PHASED ALONG THE ENTIRE LENGTH OF THE PROPOSED
ROAD.