

PLAT RECORDING SHEET

PLAT NAME: Cynthia Gifford

PLAT NO: _____

ACREAGE: 2.8973

LEAGUE: Joseph Kuykendall Survey

ABSTRACT NUMBER: 49

NUMBER OF BLOCKS: 1

NUMBER OF LOTS: 0

NUMBER OF RESERVES: 3

OWNERS: Joseph and Cynthia Gifford

(DEPUTY CLERK)

OWNER:
JOSEPH AND CYNTHIA GIFFORD
5419 FM 762 RD.
RICHMOND, TEXAS 77469
ENGINEER: TAPLIN ENGINEERING, INC.
TEXAS FIRM NUMBER: F-228
1011 HIGHWAY 6, SOUTH, #101
HOUSTON, TEXAS 77077
(281) 496-2636

FINAL PLAT OF
CYNTHIA GIFFORD
A SUBDIVISION OF
2.8973 ACRES TRACT OF LAND
BEING A PORTION OF THE CYNTHIA AND JOSEPH
GIFFORD CALLED 10 ACRES TRACT RECORDED IN
F.B.C. FILE NO. 2001016895; BEING A PORTION OF LOT
2 OF THE PARTITION OF THE FAYETT SMITH CALLED
50 ACRES RECORDED IN VOL. 344, PG. 400, D.R.F.B.C.
JOSEPH KUYKENDALL SURVEY, ABSTRACT 49
FORT BEND COUNTY, TEXAS
1 BLOCK 3 RESERVES
JANUARY 18, 2012

RESTRICTED RESERVE

1	TO THE DONOR
2	TO THE STATE OF TEXAS
3	TO THE COUNTY OF FORT BEND
4	TO THE UNIVERSITY OF TEXAS AT AUSTIN

VICINITY MAP
KEY MAP 604T
SCALE 1" = 400'

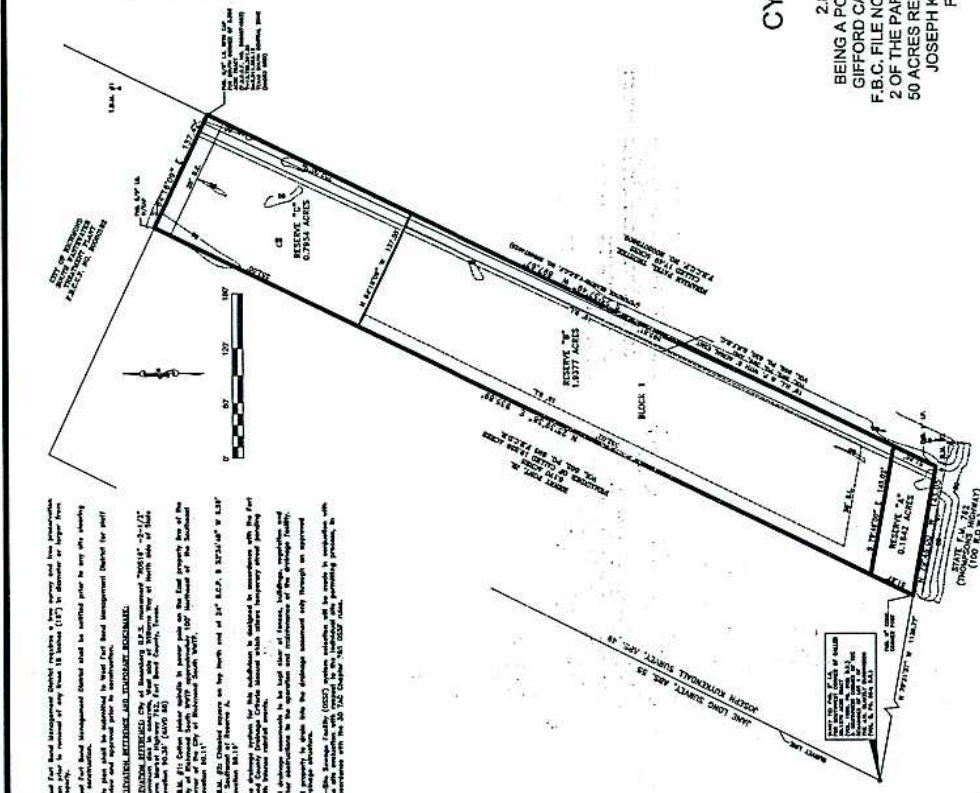
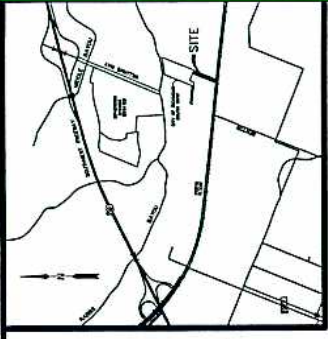

- 1. The plat is subject to the following restrictions: a. The plat is subject to the restrictions of the original survey, including the restrictions of the original plat and the restrictions of the original plat.
- 2. The plat is subject to the restrictions of the original survey, including the restrictions of the original plat and the restrictions of the original plat.
- 3. The plat is subject to the restrictions of the original survey, including the restrictions of the original plat and the restrictions of the original plat.

STATE OF TEXAS
COUNTY OF FORT BEND
I, _____, County Clerk of said County, do hereby certify that the foregoing is a true and correct copy of the original plat as recorded in my office on this _____ day of _____, 2012.

STATE OF TEXAS
COUNTY OF FORT BEND
I, _____, County Clerk of said County, do hereby certify that the foregoing is a true and correct copy of the original plat as recorded in my office on this _____ day of _____, 2012.

STATE OF TEXAS
COUNTY OF FORT BEND
I, _____, County Clerk of said County, do hereby certify that the foregoing is a true and correct copy of the original plat as recorded in my office on this _____ day of _____, 2012.

STATE OF TEXAS
COUNTY OF FORT BEND
I, _____, County Clerk of said County, do hereby certify that the foregoing is a true and correct copy of the original plat as recorded in my office on this _____ day of _____, 2012.

STATE OF TEXAS
COUNTY OF FORT BEND
I, _____, County Clerk of said County, do hereby certify that the foregoing is a true and correct copy of the original plat as recorded in my office on this _____ day of _____, 2012.

STATE OF TEXAS
COUNTY OF FORT BEND
I, _____, County Clerk of said County, do hereby certify that the foregoing is a true and correct copy of the original plat as recorded in my office on this _____ day of _____, 2012.

