



FORT BEND COUNTY ENGINEERING

Fort Bend County, Texas

D. Jesse Hegemier
County Engineer

June 29, 2011

Commissioner James Patterson
Fort Bend County Precinct 4
12919 Dairy Ashford Road
Sugar Land, Texas 77478

**RE: Traffic Control Plan
LJ Parkway and Lake Riverstone Drive at Riverstone Street Dedication Phase I
LJ Parkway and Lake Riverstone Drive at Riverstone Street Dedication Plat Phase II**

Dear Commissioner:

Fort Bend County Engineering has completed and recommends approval of the traffic control plans for the above referenced subdivisions. The public hearing date for acceptance of the plan is being scheduled.

A copy of the traffic control plan is attached for your review. If you should have any questions, please give me a call.

Sincerely,

Nathan D. Hatcher
Assistant to County Engineer

NDH/mjs

cc: Judge Robert E. Hebert, County Judge
Marc Grant - FBC Road & Bridge
Marc Grant - Signage Department
File

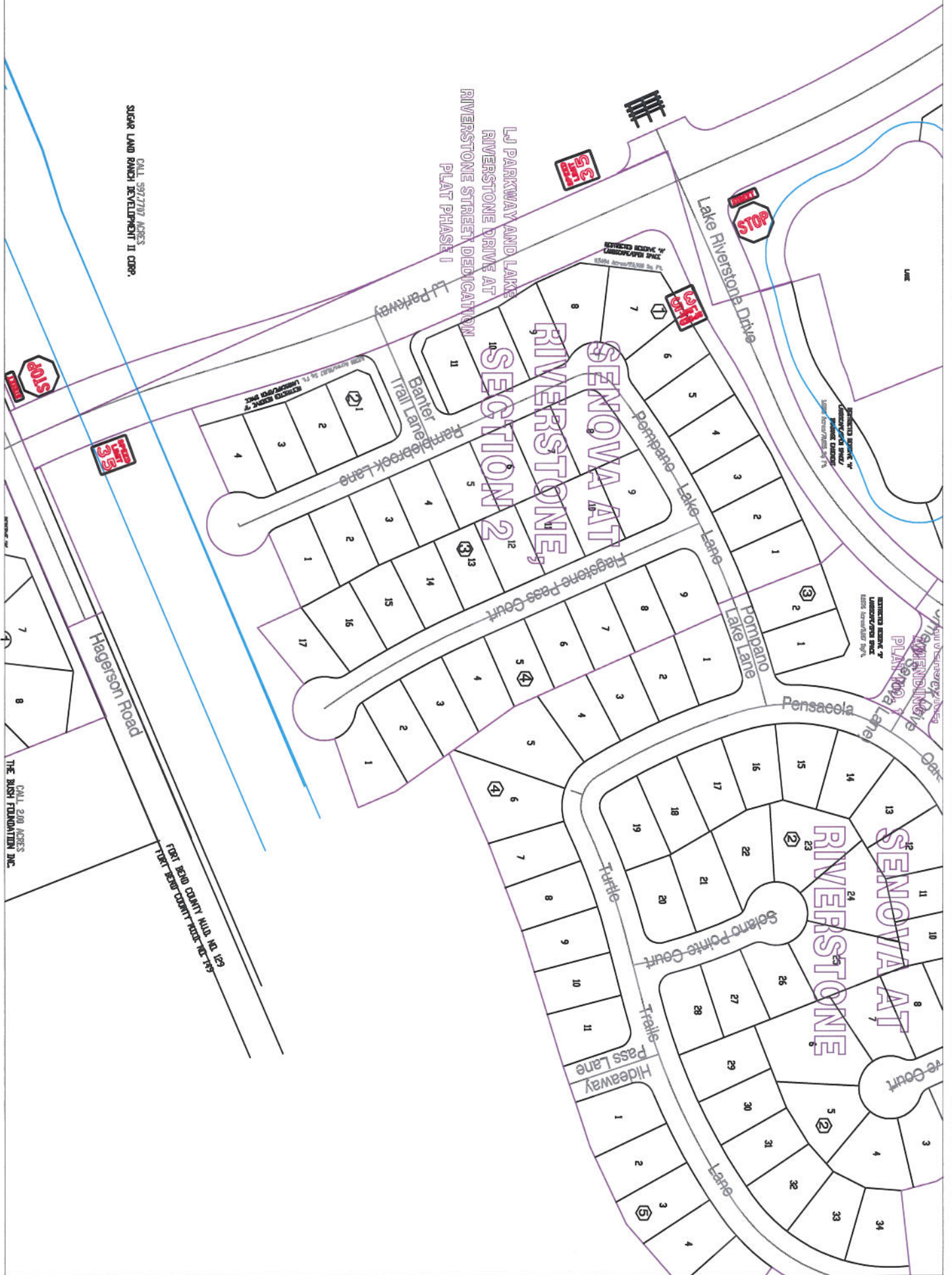
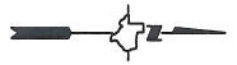

Note:

The purpose of this traffic control plan is to establish traffic control for LJ Parkway and Lake Riverstone Drive at Riverstone Street Dedication Phase 1.

Drawn By: L. Brdecka

Date: 6-29-11

Approved By: Nathan Hatcher

Date: 6-29-11

Scale

1" = 200'-0"

**LJ Parkway and Lake Riverstone Drive at Riverstone
Street Dedication Plat Phase 1
Control Map and Traffic Sign Layout**

Fort Bend County Engineering Dept.
1124 Blume Road
Rosenberg, Texas 77471

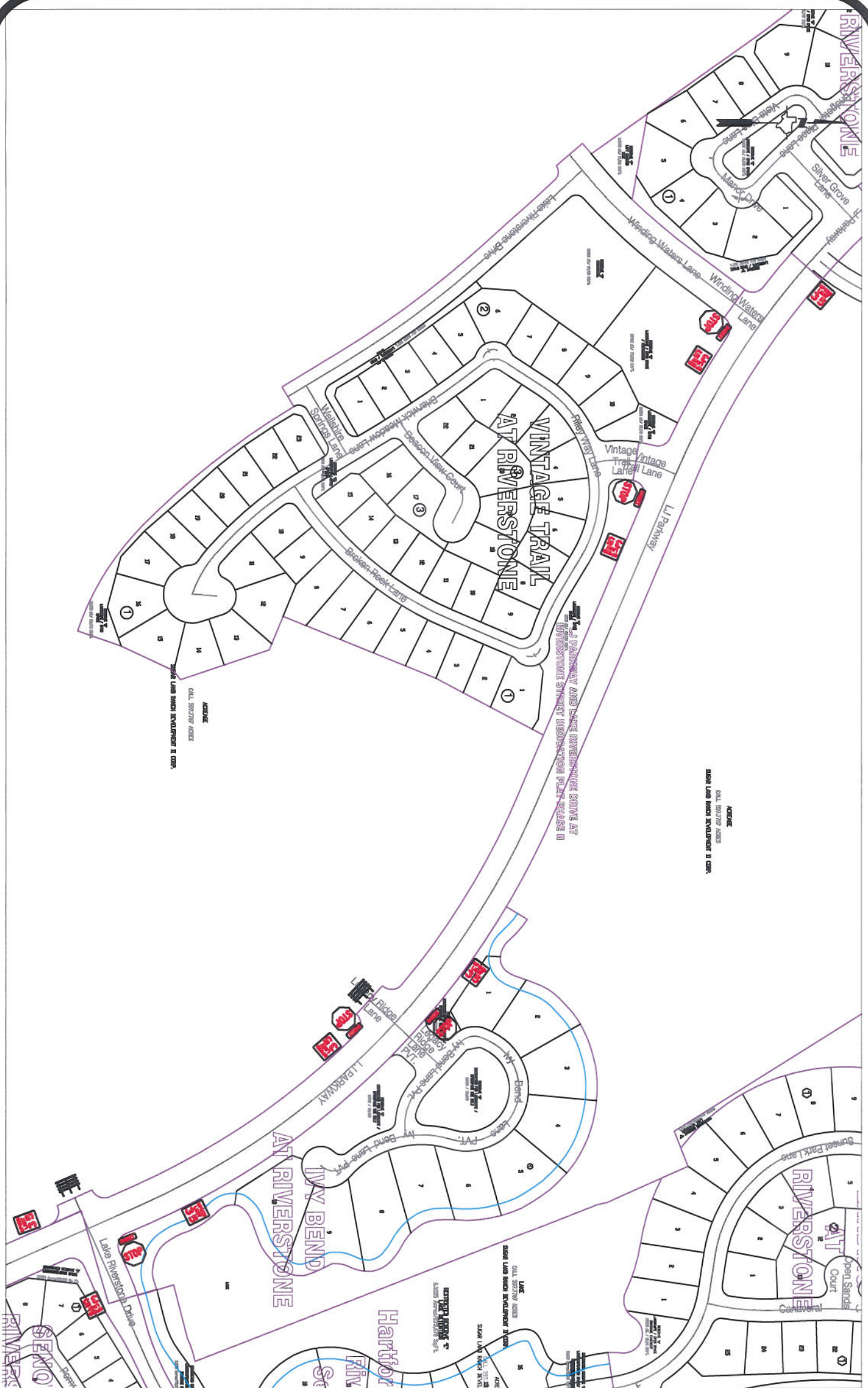

Note:
 The purpose of this traffic control plan is to establish traffic control for LJ Parkway and Lake Riverstone Drive at Riverstone Street Dedication Phase 2.

Drawn By: L. Brdecka
 Date: 6-29-11
 Approved By: Nathan Hatcher
 Date: 6-29-11
 Scale
 1" = 300'-0"

LJ Parkway and Lake Riverstone Drive at Riverstone
Street Dedication Plat Phase 2
Control Map and Traffic Sign Layout
 Fort Bend County Engineering Dept.
 1124 Blume Road
 Rosenberg, Texas 77471