

JDC/ FIRETHORNE, LTD.  
 CALLED 429.50 ACRES  
 (C.F. No. 2005132315 F.B.C.O.P.R.R.P.)

FIRETHORNE SEC. 15  
 (PLAT No. 20070297 F.B.C.P.R.)

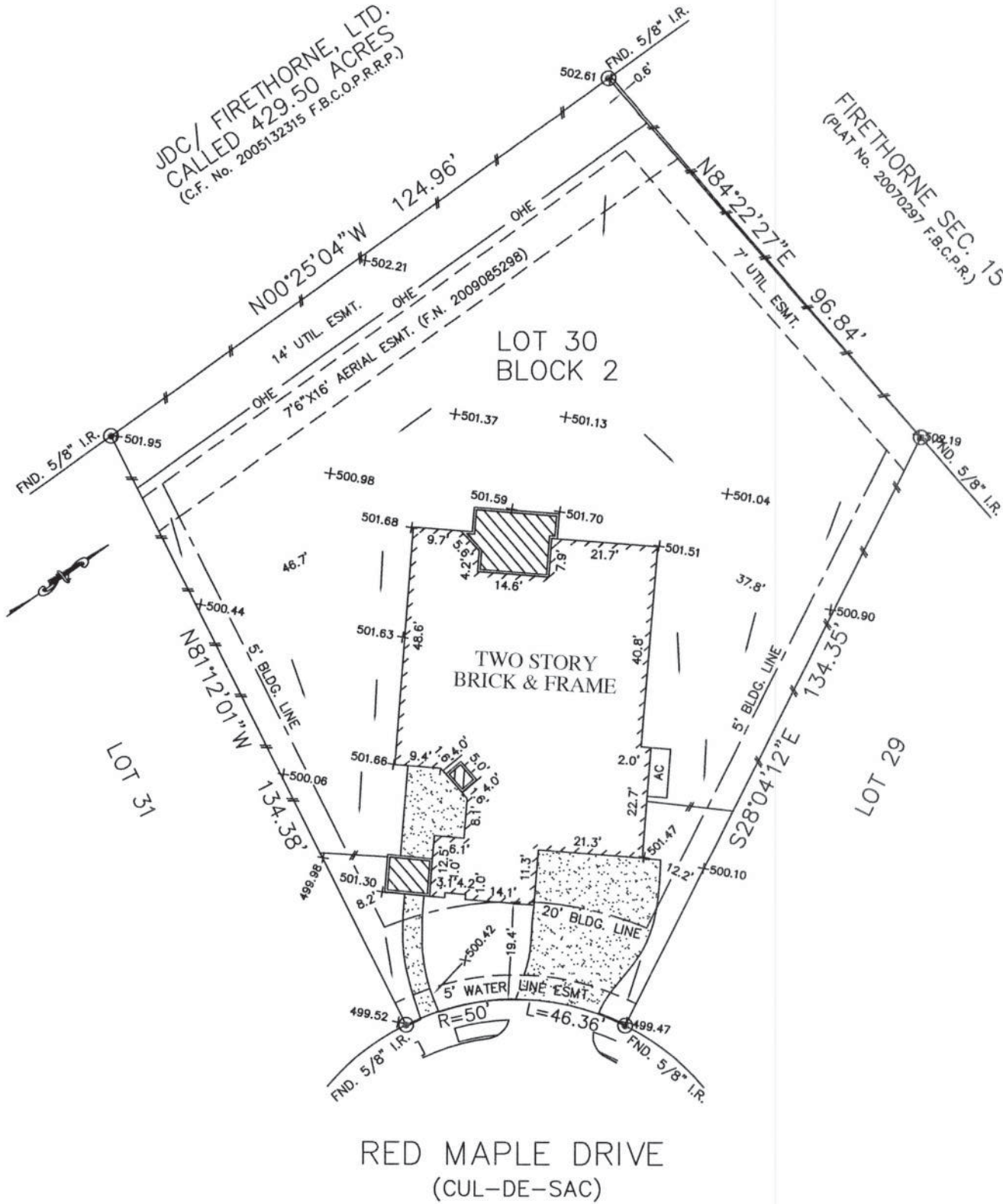

RED MAPLE DRIVE  
 (CUL-DE-SAC)

- NOTES:
1. ALL BEARINGS SHOWN HEREON ARE BASED ON THE RECORDED PLAT.
  2. SUBJECT TO APPLICABLE RESTRICTIVE COVENANTS LISTED IN ITEM No.1, SCHEDULE "B" OF TITLE COMMITMENT ISSUED BY OLD REPUBLIC NATIONAL TITLE INSURANCE Co. UNDER G.F. No. 8812000971.
  3. AGREEMENT WITH CENTERPOINT ENERGY HOUSTON PER C.F. No. 2009059635.
  4. ALL ELEVATIONS SHOWN HEREON ARE BASED ON ASSUMED DATUM.

PLAT OF SURVEY  
 SCALE: 1" = 30'

FLOOD MAP:  
 THIS PROPERTY LIES IN ZONE "X"  
 AS DEPICTED ON COMMUNITY PANEL  
 No. 48157 C 0015 J, DATED: 01-03-97.  
 "THIS INFORMATION IS BASED ON GRAPHIC PLOTTING ONLY. WE DO NOT ASSUME RESPONSIBILITY FOR EXACT DETERMINATION"

© 2010, ALLPOINTS SERVICES, CORP., All Rights Reserved. This original work is protected under copyrights laws, Title 17 U.S. Code Sections 101 & 102. All violators will be prosecuted to the extent of the law. This survey is being provided solely for the use of the recipients and no license has been created, expressed or implied, to copy the survey except as is necessary in conjunction with the original transaction.

FOR: DARRELL R. GLIDEWELL, JR.  
 AND APRIL L. GLIDEWELL  
 ADDRESS: 2806 RED MAPLE  
 DRIVE  
 ALLPOINTS JOB No.: HD25195 AF  
 G.F. No.: (8812000971)



**ALLPOINTS**  
 SERVICES CORP  
 PHONE: 713-468-7707  
 FAX: 713-827-1861

LOT 30, BLOCK 2,  
 FIRETHORNE, SECTION 16,  
 PLAT No. 20080122, PLAT RECORDS,  
 FORT BEND COUNTY, TEXAS

I HEREBY CERTIFY THAT THIS PLAT REPRESENTS THE RESULTS OF A SURVEY MADE ON THE GROUND, ON THE 15TH DAY OF APRIL, 2010.

*Jose B. Bauri*

